THE ATLANTA CONSTITUTION.

VOLUME XIV. TUESDAY MORNING, OCTOBER 4, 1881 PRICE 5 CENTS.

CABINET PATCHWORK.

PROVIDING FOR WORN-OUT POLITICIANS.

In Order That the Stalwarts May Close Up the Ranks Out of Their Own Number--The Disposal of Blaine and Lincoln--Who are to Come Into Mr. Arthur's New Parlor.

WASHINGTON, October 3—A very close friend of the president said that General Arthur would have greatly preferred to remain in Washington until the senate met, and it was only because private business and domestic arrangements, which could not be slighted, compelled him to make a brief visit to New York, that he finally decided to go. He was very much afraid that his visit at this time would be liable to be misconstrued, and it was his purpose when he went to avoid as far as possible any act which would give the slightest ground for the belief entertained by many that his visit had anything to do with the local politics of the state of New York. This friend says that he guesses only what may be the result of the cabinet changes, and that he believes that is all that even the nearest friend of the president has been able to do. His guess is that the president will so constitute his cabinet as to strengthen himself and at the same time compel the admission from the country that the cabinet is a strong, representative and popular one. While he will accept the resignations of all the members of General Garfield's cabinet, he will not suffer them to retire to private life without first having had an opportunity of serving their country in some other important official capacity. That Mr Blaine will be asked to represent this government either at the court of St James or to accept one of the other first-class missions, this friend guesses will be one of the first steps taken by the president. He does not think that Mr Blaine will accept such a mission, but is inclined to think it possible that Mr Blaine may, with the help of the president, get back into the senate. Whether that help involves Eugene Hale or Senator Frye is a question. Mr Hale would not accept a cabinet position some years ago, and, having begun a term of six years in the senate, is not likely to do so now. Mr Frye, on the contrary, would have been glad to have gone into the cabinet at one time, and as he has less than two years of his present term to serve, a temptation of that kind might be considered by him.

It is surmised that Secretary Hunt will be offered one of the territorial judgeships, and it is said that he will accept it unless a higher ambition of his to-wit, the supreme bench, should be realized If Secretary Kirkwood retires from the cabinet and does not make a canvass for re-election to the senate for his own unexpired term, he may be tendered the appointment of governor of one of the territories. It is understood that Governor Sheldon of New Mexico is greatly dissatisfied with his place, and fears that the only inducement which caused him to accept the appointment has gone. Governor Sheldon hoped within the next year or two that New Mexico would be admitted as a state, and by administration influences he would be chosen one of its senators.

There are no satisfactory symptoms of the completion of the new presidential cabinet, but this fact does not deter the political gossips from fixing up cabinets to suit the individual taste. The plan to get Conkling back by gubernatorial appointment by getting Judge Lapham out of the way was telegraphed you last night. This alleged scheme is supplemented to-day with a similar rumor with regard to Illinois. The term of David Davis will expire March, 1883. It is said that the attorney generalship will be given to David Davis and that he will accept it. The proposition then is to engineer the election of Robert Lincoln to the vacancy. The delicacy and strength of this comfortable arrangement lies in the disposal of Lincoln and the acquisition of a republican senator. It is a very clever scheme and worthy of John A Logan, to whom it is credited. Nobody could deny that Davis, as attorney-general, would materially strengthen any cabinet. Whether he would accept the position if tendered with the palpable end in view is said to be doubtful by his friends here. There is nothing in the political record of David Davis to prevent the acceptance of the high legal position of attorney general in any cabinet. As his senatorial term expires in less than two years and there is no hope of his re-election his self-interest would also lie that way.

The consideration of provision for Mr. Lincoln is equally important. He is probably the only one in the present cabinet whom it is felt, out of deference to sentiment, impolitic to remove and Mr Lincoln has expressed no urgent desire to retire to private life. President Arthur is an accomplished politician and consorts with men of his own political shrewdness. It will be his aim without doubt to make the contemplated changes without widening the breach in his party and with the view so far as possible to healing the breach already existing. This is the general opinion of the well politically informed at the national capital.

With this idea it is naturally suggested that the members of the present cabinet will suffer no indignity at his hands, but will be honorably provided for. This will silence public clamor, which would necessarily follow a peremptory method. In accordance with this conciliatory policy it is believed Mr Blaine will be offered the English mission, Secretary Hunt a territorial judgeship or something he may specially want, Secretary Kirkwood the governorship of Arizona, while Secretary Windom will be helped back to the senate chamber, where he very much desires to be, and Postmaster-General James will be offered the assistant secretaryship at New York. Mr Lincoln has been disposed of as above and Mr MacVeagh retires of his own instance to private life It is possible the particular members of the cabinet will not be appointed to these respective offices, but the statement illustrates the conciliatory plans outlined by some of Mr. Arthur's wiser friends to be pursued toward the immediate friends of his predecessor.

Mr. Windom's Resignation.

ST PAUL, October 3.—It is asserted by persons in the confidence of Secretary Windom that that official has requested President Arthur to accept his resignation, which was tendered with those of the other members of the cabinet at their recent meeting in Washington, at a sufficiently early date to enable him to reach St Paul by October 10, when the Minnesota legislature meets in extra session. General Edgerton was appointed senator to fill the vacancy caused by Mr Windom's confirmation as secretary of the treasury. Mr Windom desires to become a candidate for re-election. Mr Windom's reasons for insisting on his resignation being accepted are that he can now retire from the treasury at the flood tide of success, he having made no mistakes while conducting the affairs of the treasury. Secondly, he does not wish to remain in the cabinet of the present administration, which is liable to commit grave mistakes, and he desires to be free from the office in time to ask for a re-election to his seat in the United States senate. In case Mr Windom becomes a candidate, as now seems probable, he will doubtless have no opposition before the legislature.

President Arthur in New York.

NEW YORK, October 3—President Arthur remained at home to-day and received but few callers. Ex-Senator Conkling is not in the city and opinion is divided as to whether he will attend the republican state convention.

Guiteau's Attorney.

CHICAGO, October 3.—Mr. George Scoville, the lawyer who has undertaken the defense of Guiteau, said to-day that he had not yet retained any one to assist him in the case. He had not made any overtures to any lawyer in Chicago except Mr E A Storrs, and having been met by refusal, he had not asked any one else, though undoubtedly he should do so. Mr Scoville added that he was going to Washington, and should be absent about ten days. Until he had looked over the ground in Washington, and had found out definitely what the government meant to do about the trial, he should not be able to detail his plans or outline Guiteau's defense.

Guiteau Before the Grand Jury.

WASHINGTON October 3—The grand jury met today at 10:45 with a full attendance, and immediately proceeded to the consideration of the case of Charles J Guiteau, charged with murdering James A Garfield. The only witnesses heard were Surgeon-General Barnes, who testified as to the wound, and George W Adams, who was at the Baltimore and Potomac depot at the time the fatal shot was fired. Dr Lamb, who conducted the autopsy, was also given a hearing, but before his testimony was concluded, the grand jury, after a session of three hours, adjourned until to-morrow. District-Attorney Corkhill is busy drawing up indictments, but has not as yet concluded his labors, and it is doubtful whether the grand jury can complete their work in time to present an indictment against Guiteau to-morrow.

THE IRISH QUESTION.

Mr. Parnell Leading an Industrial Crusade.

LONDON, October 3.—A dispatch from Cork to the Times says the great success of the day's proceedings on Sunday on the occasion of the public reception of Parnell was a splendid display made by the trades. The procession was nearly two miles long. In some of the streets triumphal arches were erected. Father Sheehy spoke in favor of Irish independence, concluding by saying that he spoke in presence of the great republic of the west. Mr Redpath said "America is watching with intense interest the heroic struggle for a free fatherland."

At a meeting near Bollinglass, county Wicklow, for the purpose of establishing an organization for the protection of farmers and others who have incurred the displeasure of the land league, it was resolved to establish an association to protect boycotted persons, and that special attention should be paid to Catholic farmers desiring to resist the dictation of the league. The loyal inhabitants of Queens county, including the Protestant and Catholic farmers who had not joined the league have formed a committee to counteract the league.

They are arranging to help farmers who cannot get their crops saved. The convention of the various branches of the Ennis league has passed a resolution summoning the branches to adopt stringent measures against indiscriminate boycotting.

Mr Parnell arrived at Cork to-day and with T P O'Conner and T M Healy, members of parliament, joined in the large procession to the park. Parnell in supporting the resolution calling for the national independence of Ireland said that if as a result of the land act it should happen that the tenants receive any benefit they must recollect that it is their duty to refuse that benefit unless it could be shared in by laborers and artisans of all classes in the country. He hoped the movement for the revival of Irish industries would result in bringing plenty and comfort to the home of every Irishman. Father Sheehy supported the resolution. Parnell, speaking at the banquet, held subsequently, said that during the past two years the national cause had advanced in the proportion of twenty to one.

Condition of Senator Hill---A Marked Improvement.

PHILADELPHIA, October 3—The reports that Senator Ben Hill, who is now under treatment at the Jefferson hospital, was in a dangerous condition and had lost nearly a quarter of an inch of his tongue, which affected his speech, have caused great anxiety to his friends. A reporter called upon the senator this afternoon found, that he was in excellent health, or, as he expresses it, had never been happier in his life. He is busy making preparations to leave for Washington to-morrow to not only to take part in the organization of the senate, but also to push matters incident thereto. He converses with comparative ease, although the wound is not healed, and his physicians assure him that it will in no wise interfere with his speech when fully cured. The report that he has lost a large portion of his tongue is entirely without foundation. His health is fully restored.

Moses in Trouble.

NEW YORK, October 3.—Franklin J Moses, formerly governor of South Carolina, was arrested and locked up at police headquarters this evening on the charge of swindling William Hall, a retired hotel keeper who lives at No 4 East 10th street, out of $25 under an assumed name. To-day Mrs Hall saw Moses on 11th street and informed Inspector Byrnes. Moses was arrested this evening. At police headquarters Moses expressed a desire to settle the matter by paying Hall twenty-five dollars, but both Mr and Mrs Hall said they would return to prosecute him.

Struck With a Club.

CINCINNATI, October 3.—A special dispatch from Memphis says: Last Friday at Marianna, Lee county Ark, Thomas G Rogers struck James A Beckham with a club. Beckham drew a pistol and shot Rogers through the thigh and both of his arms. Rogers fell, but drawing out his pistol shot Beckham in the stomach, causing his death in three hours. Rogers, who was a farmer, had quarreled with Beckham a few days before. Beckham was a native of New Orleans—young and wealthy.

An Aeronaut Killed.

CINCINNATI, October 3—A dispatch from Washington, Guernsey county, says Presley Cowan yesterday made his first ascent in a balloon at the Guernsey county fair, and descending got entangled in trees, when he either fell or jumped out, and was killed. He was a grandson of S B Cowan, son of Judge D D Cowan and nephew of B T Cowan, late assistant secretary of the interior at Washington.

A Health Officer Reinstated.

WASHINGTON, October 3.—The Key West board of health has dismissed its president, Plummer, who in August last dismissed Health Officer Lester for refusing to grant clean bills of health, to outgoing vessels, in consequence of the occurrence of yellow fever at that port, and has reinstated that health officer. The autopsy sustained the decision of the latter, that the disputed case was one of genuine yellow fever, hence his reinstatement.

The Tobacco Crop

DANVILLE, Va, October 3.—The report of P W Ferrell, president of the Danville tobacco association, submitted this morning, shows that during September 2,645 pounds of tobacco were sold in this market, for $469,716.88 being an average of $17.36 per 100 pounds. During the tobacco year ended September 30,555,504 pounds of tobacco were sold in this market for $3,326,957.16, being an average of 10.89 per 100 pounds.

Shot and Killed.

NEW YORK, October 3.—To-day Policeman Nugent shot and killed a man named Baxter whom Nugent claims was in the act of throwing a stone at him. Baxter is a butcher by customer, but the testimony is conflicting as to the events which led to the shooting. Nugent has surrendered himself.

Visited by a Lunatic.

NEW YORK, October 3.—Among the callers upon President Arthur to-day was a lunatic named Wilkins, bearing recommendations recommending him for a foreign consulship. He failed to see Arthur.

Resumed Work.

OLDHAM, Oct. 3—Oldham mills have fully resumed work to-

GENERAL TOPICS,

THAT CLAIM A SHARE OF PUBLIC INTEREST.

The Rev. Isaac Errett Discourses on the Christian Character of the Late President---A Talk With Sitting Bull---Concerning a Missing Steamer---Crimes and Casualties, Etc.

CINCINNATI, October 3—Rev Isaac Errett, who delivered the funeral oration of President Garfield, at Cleveland, addressed a large audience Sunday at Richmond Street Christian church, upon the death of the late president. He said much anxiety had been expressed to hear something from the death-bed of President Garfield—something that would reaffirm the faith and convictions of his life.

Comment had been made, too, upon absence of religious talk or ministrations beside the dying. The speaker thought too much attention was given to mere death bed declarations. Far better than any death bed testimony is the grand life of James A. Garfield. Through caution of the priests and physicians no risk was permitted and he died without any formal farewell message or testimony. But it is known at the beginning he asked to know the worst, saying, "You know I am not afraid of death." We know too that when the Lord's day came, he said to his attendants, "This is the Lord's day, I have great reverence for it," it may not be known that one Sabbath at Elberon, when he lay with the sea rolling before his window, and heard from the chapel near by the hymn, "Jesus, Lover of my Soul," he recognized it, and quoted the words,

Let me to Thy bosom fly,
While the nearer waters roll,
While the tempest still is high.

To those who believe in the efficacy of a human priesthood, there must have been regret that President Garfield had none of these ministrations, but the president himself did not feel such need nor do we. It would have been comforting to the living to have had his pastor beside him at the last, but we know that James A Garfield was himself a royal priest of God by virtue of his anointing as a Christian, and needed none save the one mediator between God and man to intercede for him with the Father.

Sitting Bull's New Home.

ST. PAUL, Minn., October 3.—Since the removal of Sitting Bull and his band to Fort Randall they have been extremely quiet, and little news has been received from the post by the usual channels. Lieutenant Ogle, who commanded the detachment that guarded the Indians on the boat between Yates and Sherman, is in St. Paul, and gave your correspondent some particulars of the journey. He said the Indians were imbued with the idea, first, that they were to be taken away to be killed, and finding that untrue, that their destination was to the dreaded Indian Territory. Their joy when they found that Dakota was still to be their home was pronounced and universal, and they have already expressed themselves as satisfied with their new location. Lieutenant Ogle says Sitting Bull is completely broken down and feels fully that his glory has departed. It is some days since Lieutenant Ogle left Randall.

Later advices indicate that Sitting Bull is recovering his spirits. A dispatch from Fort Randall dated September 26, says Sitting Bull still insists upon direct negotiations with the head of the government at Washington. He has made a formal demand upon Colonel Andrews, commanding, that he be permitted to visit Washington with 10 or 12 other chiefs, including Gall, to have a big talk with the great father. If this is refused, he wants the great father to commission some person to visit them or to write over his own signature advising Sitting Bull what is expected of him. Sitting Bull expressed himself satisfied with his surroundings and at peace with all. He would except the Crows, Assiniboines, and Sigeons. He said that he only wished to know the will of the great father to He says he is satisfied at least that the United States government is too strong for him, and that nothing remains for him and his people but to go to work and till the ground like other reservation Indians. For this purpose he asks that he be supplied with stock and agricultural implements, and with a wagon and pair of horses for himself. Sitting Bull is represented as very meek and subdued. His immediate band at Randall now numbers 267, with 38 men.

From the Arctic Sea.

SAN FRANCISCO, October 3.—The whaling schooner, R B Henry, Captain Wirars, arrived at this port yesterday from the Arctic sea. She brought down Captain Gifford and crew, of the whaler Daniel Webster, which was crushed by ice near Point Barrow. Captain Gifford confirms the report recently published, stating that the natives had seen the wrecked ship far too eastward, and four white men among the natives. The conversation between Captain Gifford and the natives was conducted principally by signs, and it was difficult to understand from signs made. These four men were either dead or sick, as the natives indicated their conditions as being one of sleep. There is similarity in the statement of the Esquimaux, concerning the wreck and that relative to the location of the wreck of the Vigilante. The number of bodies corresponds with the four dead bodies found in the Vigilante, but the distance between the two locations is so great as to make it impossible to the minds of the whalers that the two stories apply to the same vessel.

Captain Winans, in a letter to the Bulletin, advances the theory that the Jeannette has sought a northeast passage around North America, and mentions that the thread of evidence leading that way is that the Indians who reported to Captain Gifford a wreck to the eastward produced a new brass kettle which had come from the wreck. The kettle was new and bright, and just from the store, and having the name and place of the manufacture, which the captain thinks was Waterbury, Massachusetts, but he has lost the record he made of it at the time. No ship had been in that vicinity during the last two years, and it would seem that the article from the ship before that time would have been made use of, for soon after the native brought it to Point Barrow, it was immediately utilized.

A Missing Steamer.

The following are the passengers on board of the steamship City of Merida, for the safety of which vessel fears are entertained: L Khune, F Feldballi and wife, Manuel De La Torre, J S Longhead, of Boston, and G R Kleadden, of Brooklyn. No news regarding the steamer was received at the office of the company this morning, and the members of the firm declare that they have no fears as to her safety. She is not due until Thursday next at Vera Cruz.

WASHINGTON, October 3—The signal corps station at Cape Hatteras, North Carolina, reports that pieces of a small boat with the name City of Merida on one part was washed ashore there on Friday night.

The Garfield Family.

CLEVELAND, October 3—J Stanley Brown, private secretary of the late president, came to this city today on his way from Mentor to Washington. He was accompanied by Harry Garfield, who goes from here back to college. He says that his resignation is in President Arthur's hands, but he has been requested to continue for the present. He is to remain with Mrs Garfield as her financial agent, and one of his duties in Washington will be to dispose of her Washington residence. Mrs Garfield continues to bear up bravely, but the strain of grief and excitement is telling on the aged mother.

Mrs. Lincoln's Anxiety for Her Son.

SPRINGFIELD, October 3.—Since the death of President Garfield, Mrs Lincoln is said to have been in great distress of mind on account of her son Robert Lincoln, the secretary of war, who, she fears, may fall at the hands of an assassin as did his father. She desires to prevail upon him to leave Washington and the public service.

IT BEATS LIFE INSURANCE.

How Young Couples Contemplating Marriage May Get Their Wedding Clothes, Household Furniture and a Little Money Free.

HAMBURG, PA, September 29.—the following marriage notice appeared in one of the neighboring weekly newspapers to-day:

On September 14th, by Rev Y P Leinbach, Mr Enos L Boyer, of Maiden creek, to Miss Lizzie Catherine Holman, of Lebanon county. No cards.

Mr Boyer is an honest young ore miner of good character. His bride is a farmer's daughter, educated in the kitchen, and graduated a first-class, intelligent housekeeper. He is 30 and she just 20. Their parents are only in moderate circumstances. Six months ago the young people were quite poor. They had intended to board with a poor family after their marriage. Instead, however, of doing this, they were enabled to go to housekeeping in first-class style, and all by a novel streak of luck. No secret is made of the fact that they were insured by speculators for about $75,000 in a dozen or more marriage insurance companies. Mr Boyer, the groom, was asked if he had any objection to giving his experience in this entirely new method of starting in life, and he promptly replied, with a smile:

"Of course not. I am willing to let everybody know all about it, so that other young people may enjoy good luck also. Thirteen months ago Lizzie and myself were engaged to be married. The wedding day was fixed, but suddenly the mines stopped work, and I was thrown out of a job. Lizzie was living at home with her parents, and after I had told her of my bad luck we concluded not to get married, because we had no money to commence housekeeping, and I had very poor prospects ahead. One day George Merritt, a neighbor of mine, called to see me. He taught school at Dry Rock during the winter season. He said he heard that I was going to be married soon, and told him of my bad luck. He told me not to let that worry me, and said that if I would let him take out a marriage insurance policy on me and then marry, he would buy me an 880 walnut bedroom set of furniture, with a marble top washstand, bureau and table. He said he was the agent of one of the new companies, and that he would take out a policy for $5,000 and have it transferred to himself. I said I was willing that he should if Lizzie was. My friend Merritt then told me that he had a few friends who would use me well if they might have the same privilege of insuring me in other companies, and I said it was all right, and that they should come along. The very next evening another agent came and offered to buy me a flowered carpet for a front room, a flowered carpet for a sitting room and a rag carpet for the kitchen. I was delighted with the business, and I told him he might take out the policy. In the meantime I had seen Lizzie, and she seemed first to dislike the idea, but finally told me to use my own judgment, and he agreed to furnish two bed-rooms for the privilege of insuring us. I accepted this offer, and looked for the next agent. To make a long story short, fifteen agents agreed to take policies for $5,000, and thus I became insured for $75,000 in about a dozen companies. Every agent made a present of some kind, and when all the details were ready to be carried out I rented this modest two-story house here, and Lizzie and her friends scrubbed and scoured it from top to bottom. I met the agents over at my uncle's tavern in a back room. I signed the applications and the assignments one after another, until the large, old-fashioned table was covered with printed matter, blank forms, etc. Each agent either gave me an order on a store or the cash money as soon as I had signed the papers. Afterward I learned that the orders were on stores owned by the officers of the insurance companies. Well, with this money and the orders in hand we got married, and then furnished our house as you see it here. I invite you to examine it from top to bottom. Everything is new, so you see how the marriage insurance business works for us. Yes, those vases and the pictures, and that parlor organ were also bought for us in the same way. The agents explained to me that one year after our marriage each one of those $5,000 policies would be worth about $1,750 each. That is why they were so anxious to furnish my house.

"Two other agents wanted us to have a bridesmaid at our wedding. They went to my wife's sister Helen and asked her if she would accept a handsome silk dress to wear at the wedding as a bridesmaid. She got mad and and told them they were in a shameful business, and that if she couldn't buy her own dresses she would do without. She told them to clear out. They went to the bride and asked her to name another bridesmaid, but Lizzie said that the thing had gone far enough, and that the insurance business must stop right there. That is the reason why we had no bridesmaid.

"I suppose enough agents could have been found to dress up a groomsman, too, had he wanted one. I have heard that at a number of weddings the bride and the bridesmaids were fitted out with money given by the insurance agents for the privilege of taking out policies. You see that as soon as a party becomes insured he can marry, but his policy won't be payable until a year lapses. I have figured out the profits, say on a policy of $5,000. The agent makes a present to the man who is to marry, say of $80; the policy will cost him $45; and the transfer, or assignment, $1; total, $86. His man then marries, and in a year's time the company promises to pay cash from $350 to $400 per thousand, say $1,750 for a $5,000 policy. The company raises this money by assessing other members of the class who are not married. If the companies keep their word the agents will make handsome profits on their investments; if they don't keep their word it won't hurt us. The businesss must pay, and the agents must have confidence in the companies, because they make daily calls on all ministers and dress-makers to find out who is going to be married. Of course the agents don't keep all the policies they get hold of. They sell them at a high advance and invest the profits in other policies. I know these things because I have gone through the hands of fifteen of them. Nearly every couple that is married now-a-days is insured. The business has spread into nearly every circle of society, from the highest to the lowest. The poorest young people now can afford to have the grandest weddings. I know of a wedding that is to come off just before Christmas that will open the eyes of the people. The bride and groom are insured for over $200,000, and as they are very poor they don't hold a single policy. I believe they got about $1,200 cash in advance from the policy holders, who are mostly rich farmers and agents. The young couple are going to have a very grand wedding in church, the grandest that ever took place in the church, and a city minister will perform the ceremony. The bride is a cigar factory girl and the husband works for a huckster. Both of them are odd characters, and say they are going to give the people something to talk about. Over 1,000 invitations are to be sent out, and the idea is to have a number of newspaper reporters present at the wedding and banquet. Our wedding was to have been this way, but we concluded to have our house furnished, as that was the most sensible thing. The couple that I am talking about desire to create a sensation, and I suppose they will succeed. The bride's dress is to be a long-tailed affair, and twelve of her lady friends are going to get new white dresses, to cost $10 each, all to be bought by the bride. They are going to have carpet laid from the church door across the sidewalk to the street, and there will be no end to flowers, laurel, cedar, pine, cakes and wine. This sort of wedding promises to be very common in a few years. The graveyard business is slowly playing out, and the new marriage business is looming up as the latest sensation."

The Cow Ordinance.

The judgment of the supreme court in the ordinance case was yesterday made the judgment of the Fulton superior court. By this action the cow ordinance becomes a law and the bovine will now cease to roam the streets. Score one for Councilman Knapp.

Dealing With Egypt.

CONSTANTINOPLE, October 3—Nizam Pasha, Fuad Bey and two of the sultan's aides de camp left for Alexandria to-day. The sultan acted in the matter without consulting his ministers. It is feared in ministerial and diplomatic circles that this intervention in Egyptian affairs will create grave embarrassments.

Premier Gambetta.

LONDON, October 3—The Times' Paris special says there is good reason to know that President Grevy will not only, on the overthrow of Premier Ferry, send for Gambetta, but that he will give Gambetta the fullest latitude in choosing a cabinet.

Inspecting the Wires.

ST PETERSBURG, October 3.—An official notice is given that the importation of galvanic batteries, induction coils and insulated wires will be subject to the same rules of inspection and control as the importation of arms.

Cholera at Aden.

ADEN, October 3.—There have been no fresh cases of cholera here since Tuesday.

A PERTINENT QUESTION

THAT PRESSES UPON VISITORS TO THE EXPOSITION.

The Thousands are Upon Us, But Where Shall They Be Lodged and Fed---What the Kimball House Has Done in the Way of Answering the Question--A Grand Hotel.

There has been a good deal said in certain quarters about the position taken by Mr Scoville, the proprietor of the Kimball, and the charges he proposes to make at the exposition. As the Kimball is the largest hotel in the city, and in a certain sense, representative hostelry, it is proper that we should give in detail exactly what it proposes to do.

Mr. Scoville, determined some time ago to advance his rates from three, and three and a half dollars to four dollars. He did this deliberately, and with the purpose of putting his hotel upon the same score and making it the equal in point of accommodations, fare and attentions to the Fifth avenue in New York, the Grand in Cincinnati, the Palmer in Chicago, the St. Charles in New Orleans and other hotels of that class. He spent out of his own pocket, $15,000 in finishing the unfinished part of the hotel, and much more in decorating his hotel and giving it a handsomer finish than it had ever had before. He felt, and he was right in estimating that Atlanta demanded and could support such a hotel as this and that it would attract a large custom from people who were willing to pay four dollars a day, and get the very best that could be had.

He selected the opening of the exposition as the best time to advance his rates. No one that we have heard of objects to his charge of four dollars per day. The managers of the exposition themselves suggested that this should be done, urging that he make his hotel first class in every respect, and in every sense, and charge a good price. They held that the exposition would draw the very best classes of people, and that they would prefer to pay the price charged by the leading hotels of New York, Chicago, St Louis, New Orleans, and Jacksonville if they could get such accommodations as these hotels afford.

The objection as we understand it that is made is this: Mr Scoville's charge is four dollars per day for each person on the first three floors of the hotel. Above this, on the fourth and fifth floor he charges three and three and a half. He contends, however, that he must have the privilege of putting more than one person in a room when the crowd is so great that he cannot accommodate it by giving a room to one person. There are certain rooms that he intends to put two persons in, others that he intends for three and others yet that he intends for four. He will give in each case a separate bed to each guest, simply putting two, three or four beds in each room. Where a man insists that he must have a room to himself, and the room he occupies is intended for two he must pay extra for occupying the second man's part of the room. He has a right, however, to invite any one to occupy his room with him, and his board will then be simply $1 per day, his room mate paying the other four dollars. If he occupies a room intended for three people he can put two others in the room with himself, and thus reduce his board to four dollars a day, or even three if he gets into one of the upper floors.

Mr Scoville contends, and he is clearly right in this, that it would be unjust to the city and the exposition for him to allow one person to occupy a room that was large enough to comfortably accommodate two or three. Each guest would naturally prefer to have a room to himself and to enjoy it alone. If he were allowed to do this Mr Scoville would have to turn off hundreds of people whom he might otherwise give perfectly adequate and luxurious accommodations. He would thus work injustice to the city, to our visitors, and to the exposition. On the other hand, if he were to permit a man to hold a room to himself upon the payment of four dollars a day when there were three other persons who were anxious to occupy the three unoccupied beds in the room at four dollars each, he would very materially injure himself.

It seems to us that there can be little practical trouble to grow out of this arrangement. As a usually thing the visitors to the exposition will come in couples or in groups of three or four. These can easily arrange to take a room that will contain their party, each paying the regular price that he is prepared to pay for occupying a bed in a room containing only one bed. This arrangement Mr Scoville will endeavor to encourage, and where such a party desires a room to themselves, it will be furnished if possible. A gentleman and his wife will naturally take a room intended for two persons, occupy it and pay the regular price. If they have a child with them they will take a room intended for three and each pay the regular price. If a gentleman should come by himself, it is more than possible that en route he will make an acquaintance with whom he is willing to share a room during his stay in the city. If he insists upon having his room to himself and occupying a room that is designed to accomodate more than one, he will be called upon to pay a larger price than the regular price, and he ought to be, provided there are other gentlemen ready to pay for a share of the room that he insists upon having to himself. Of course there are many rooms in the hotel that are single bed rooms, and gentlemen occupying these will have the room to themselves, and be charged only three dollars, or three dollars and a half, or four dollars, according to location. This has been the invariable rule in all hotels where we have ever stopped where there was a large crowd in the city and a pressing demand for accommodation. If a gentleman wishes a private parlor in which to hold a reception he always pays extra for it. If in time of a rush he monopolizes more space than the proprietor has allotted to him for the regular price he must expect, of course, to pay for his monopoly.

Mr Scoville has always kept a good hotel; he has the largest and finest hotel in the southern states and will naturally attract a rich custom. It is his ambition to make his hotel the equal of any in America. In order to do this he must charge the prices charged by the hotels that he emulates. He exercises no pressure to force people to come to his hotel and pay his prices. He simply proposes to give them the worth of their money, and if they are not satisfied to part company with them in a friendly manner. He does not propose to cut the ball room into hospital wards and lay beds on the floor and charge $4 a day for such accommodation. He proposes to make every guest comfortable—give him the very best attention and the richest and most varied fare that can be had. This is the situation in full as we understand it, and we really see nothing to criticise or condemn. We, on the other hand, rather approve Mr Scoville's position, feeling sure that he will make the entertainment entirely worthy of the price he charges. He has a lease upon the hotel for seven years, and his future and his reputation depends absolutely upon the manner in which he manages this vast property. We have always found him equal to the emergency, and we cannot believe that he would be so short-sighted as to allow such a margin between his prices and his entertainment as to justify or excuse a charge of extortion. The Kimball will be filled with people during the exposition, and we have no doubt that its conduct will reflect credit upon Atlanta, and upon the exposition. There will be grumblers, of course, that is to be expected, but we shall require something more than grumbling before we criticise the course of a man, who in many years life among us has done nothing to justify the suspicion that he would betray Atlanta's best interests at the most important crisis in her history, and sacrifice his own reputation at a time when everything depends upon his enhancing it.

THE CITY COUNCIL.

The Proceedings of Last Night's Regular Session.

The city council convened in regular session last night in the council chamber, city hall, and was called to order by Mayor English at 7:30 o'clock. To the roll call by City Clerk Biggers, Aldermen Beermann, Goodwin and Lowry, and Councilmen Barnes, Knapp, Berkele, Beatie, Buchanan, Boyd, Johnson, Payne and Jones responded.

The journals of the last sessions of the council and aldermanic board were read and approved

The balance sheet indicated the following amounts as the balances of appropriations on hand: Salary of officers $7,362 57, public buildings and grounds $1,128 50, streets and bridges $8,686 83, cemetery $1,113 05, public schools $11,862 43, fire companies $4,995, panpers and relief $9 75, contingent $38,119 30, gas and fixtures $3,006 83, police $12,414 19, water works $887 47—total $89,585 92.

The finance payroll of audited accounts for the past month was: Salary of officers $2,237 46, police $2,709 50, public buildings and grounds $2 75; streets and bridges, $2,665 54; cemetery $111 00; public schools $4,817 02; water works $4,500; gas and fixtures, $926 68; fire companies, $2,500; contingent, $1,043 10; public buildings and grounds, $366 45; total, $21,969 51.

PETITIONS.

Of M C Wilcox, for retail liquor license at No 15, Pryor street, corner of Line street. Referred to police committee with power to act.

Of J L Chaffin, for retail liquor license at No 60 Decatur street. Granted.

Of Roennecke & Co, for retail liquor license, corner Collins and Decatur streets. Granted.

Of James L Jones, for retail liquor license at his lunch rooms and restaurant in the International exposition grounds. Granted.

Of Wm Cummings for retail liquor license at No 17 Ivy street. Referred to police committee.

Of H Rich for retail liquor license at No 249 Wheat street. Granted.

Of P A B Meister for retail liquor license at southeast corner of Calhoun and Decatur streets. Referred to police committee.

Of B C Johnson for retail liquor license at No 22 Marietta street. Granted.

Of Phil F Brown & Co for retail liquor license at the Exposition hotel. Granted.

Of Joseph Jackson for retail liquor license, corner Wheat and Butler streets. Referred to police committee.

Of W J Ballard for retail beer and wine license at union passenger depot. Granted.

Of Salmon & Smith, for retail liquor license at No 5 Decatur street. Granted.

Of Terry & Brown, for retail liquor license at No 334 Decatur street. Referred to the police committee.

Of John M Hill & Co, Paul Jones, M C Martin and many others asking to be allowed to open and close their saloons at will during the exposition term. Referred to police committee.

The various committees to whom petitions and resolutions had been referred, reported.

A large number of petitions were presented, read and referred to the appropriate committees.

The license tax upon circuses was upon motion changed from $250 for each performance to $50 for each performance until January, 1882.

An ordinance changing the hour for the police court from 11 to 10 o'clock a m, was read and referred to ordinance committee.

Upon motion six patrolmen were added to the police force.

An ordinance fixing the following scale of price for public hacks running between the city and the exposition grounds was adopted: One horse hack for each person to or from the grounds, fifty cents; for each person to and from the grounds, going and returning within one hour, $1; two or more horse hack to or from the grounds for each person, $1; to and from the grounds for each person, $2. If a person remains longer than fifteen minutes, one horse hack may charge at the rate of $1 per hour and two horse hack $1.50 per hour.

The following communication from Mayor English was read:

MAYOR'S OFFICE, ATLANTA, October 3, 1881—To the citizens of Atlanta: In accordance with a request of the executive and citizens' committees of the International cotton exposition, I hereby request that merchants, manufacturers and others will close their establishments from ten o'clock a m, until four o'clock p m, on Wednesday, the 15th inst, so that they and their employes may participate in the opening exercises at the exposition.

J W ENGLISH, Mayor.

Upon motion, council adjourned until Friday evening next.

Funeral of Eddie A. Kiser.

Sunday afternoon at 3 o'clock at the First Baptist church occurred one of the saddest funerals ever witnessed in Atlanta. It was that of Eddie A Kiser, late son of Marion C Kiser, who peacefully died Friday night after a painful illness.

During that time the tenderest care was bestowed upon him and all that human skill could do to save him was done. But the end came and in the bloom of a beautiful young manhood he passed away.

The church was filled to overflowing as the funeral procession entered. The pall bearers were Messrs Ralph Wylie, Walter Venable, Hoke Smith, Willis E Ragan, Osgood A Sanders, R T Dow, J S Grace, Dabney Scoville, Harry Peck and Joseph McKinley. Dr Gwin made some touching remarks on the death of one before whom life was just opening in its full prospect of happiness.

The long, sad procession moved to Oakland cemetery, and the remains were laid to rest. A bright young life thus closed, full of hope and stepping upon the threshold of a brilliant possibility. Beloved by many friends, and idolized by a household, the dead is mourned in a pure sorrow, whose soothing cannot be found upon the earth.

Sam'l of Posen.

One of the dramatic successes of the last season was Mr M B Curtis, who stepped suddenly into fame in his unique character of "Sam'l of Posen."

Last night he was greeted by a very large and cultivated audience of Atlanta people, whom he seemed to please throughout. He has gone thoroughly into his part and puts it forward to the life. There are amusing scenes from the first to the last, the genial actor keeping his audience in a smile all the while. His hits at the drummer and his touches of Hebrew eccentricities took the house neatly. The support is not as good as it ought to be, but Miss Delmer as "Celeste," and Mr Dalton as "Frank Kilday" sustained their parts well.

Mr Curtis will appear again to-night, at a matinee to-morrow, and again to-morow night.

Mr DeGive is to be complimented on the excellent management of his opera house. Last night all went as nicely as if it had been in a parlor, and both galleries quite distinguished themselves.

The Yorktown Centennial.

LONDON, October 3—The Times, in commenting on the forthcoming centennial celebration of the surrender at Yorktown, says: We have quite as much reason as Americans to share their centenary thanksgiving, since that event only forced the government to acknowledge what everybody knew, that the war they were waging was hopeless.

Between the Cars.

ORANGE, Va, October 3.—Willie Matter, a youth of fifteen years, fell between the cars of a switching freight train yesterday and received fatal injuries.

AFFAIRS IN GEORGIA,

AS REPORTED BY THE CONSTITUTION'S CORRESPONDENTS.

A Fire Contest at Americus---Sunday-School Convention at Thomasville---A Post-Office Robbed---A Sudden Death---Discovery of Iron Ore---Marriages, Deaths and Other Matters.

By Mail and Wire to The Constitution.

FORT VALLEY, October 1.—The woman's missionary society is holding its annual convention at this place. Dr. Haygood preaches here to-morrow.——Our postoffice building was set on fire Thursday night, and the post-office said to have been robbed of some three hundred dollars. There seems to be some doubt about the affair.

DAWSON, October 2.—Mrs A G. Stewart, of our city, died on yesterday from typhoid fever. She was a most estimable lady. Our city to-day mourns the sudden death of one of our most useful, prominent and excellent citizens, viz, Dr John R Janes. He died this morning at 3 o'clock from a paralytic stroke. His son, Mr W A Janes, of your city, arrived here yesterday afternoon, but his father was never conscious after his arrival.—— Mr Elam Johnson, of your city, is here on a brief business trip.

THOMASVILLE, September 29.—Thomasville district Sunday-school convention is in session to-day, and will close its business by to-morrow night. Many delegates are in attendance, and the discussions are very interesting. Twenty-eight children from the Bethesda Home in Savannah are in attendance and are warming all hearts by their singing. That large hearted man, R. B. Reppard brought them and defrays all expenses, except their railroad fare, which was given them by Major Haines, of the Savannan, Florida and Western road.

ATHENS, October 1.—Mr. C. M. Cady, of Atlanta, musicial director of the International cotton exposition, spent last night in our city. Upon invitation he met the Mozart club. He greatly entertained them by a short address and a song sung in his inimitable way. For a time he drilled the club in the grand hallelujah chorus, and upon his invitation a number of our best singers may go to Atlanta on the 5th to assist in rendering the grand chorus. By his courteous, gentlemanly bearing, no less than his great musical attainments, Mr. Cady completely charmed the club.

DAHLONEGA, September 30.—On yesterday Mr. Benjamin Crane told his family he could not live long. He then lay down upon the bed and died in a few minutes. He was blind and had been for many years; was fifty years old and lived on the Ellijay road near Amicalola falls in Dawson county.——A boiler of over ten thousand pounds is being hauled from Gainesville for the Leathersford river mining works of Captain Veal at the ford, and also one of several thousand pounds will arrive at Martin's ford on to-morrow to be used at the dredge boat of Captain Noble at that place.

ALBANY, October 2.—Cotton continues to come in steadily and freely. At the close of the week, yesterday afternoon, the season's receipts amounted to 6,754 bales. Of these 3,957 bales have been shipped, leaving amount on hand 2,797 bales.——The fall term of Dougherty superior court will convene to-morrow. It is thought there will be an adjournment of one week on account of the extensive repairs now being made to the court-house, and which are incomplete.——Mr. Albert Jackson, of this county, in digging a well on his place, twelve miles west of Albany, came upon a solid vein of iron ore, about four feet in thickness, the first ever discovered in this section. Specimens will be sent to the cotton exposition.

CALHOUN, October 1.—Judge Fain will soon have his fish pond completed, and will stock it with German carp.——Miss Annie Sykes returned to her home in Montgomery this week. Press Black is doing business for a grocery house in Rome.——Prof. J. B. Hillhouse's school closed yesterday with a public entertainment at night.——Farmers are not selling their cotton fast. The citizens of Plainville have met and declared themselves unable to pay for their guano bills.——Mr. Edward Tinsley, of Gadsden, Alabama, was married to Miss Lula Dozier, of this county, on the 29th ult., and with his bride returned to his home in Alabama this morning.

GAINESVILLE, October 3.—The family of Mr. Wadley, of Burke county, who have been spending some time in our city, left for home this morning accompanied by Miss Addie Hancock, of Bibb county.——I have been informed that forty persons have engaged board at the Piedmont hotel in this city, during the coming exposition at Atlanta.

AMERICUS, September 30.—The new steam fire engine, purchased by our city council of the LaFrance fire engine company, of Elmira, New York, for the use of the Wide Awake fire company arrived here several days ago. On Wednesday afternoon it was publicly tested in the presence of a large number of people, who had gathered to witness the trial. The test was satisfactory to our city fathers and the engine was accepted and turned over to the Wide Awakes, who now have a splendid piece of machinery, pronounced by competent engineers of this and other cities to be one of the handsomest and best fire engines ever brought to the state. The boys of the fire company are very proud of their new acquisition which has been named Annie Bell and in commemoration of her arrival and acceptance they gave a fine festival and hop, which took place last night and fully sustained their well-earned reputation for giving elegant and successful entertainments.——Kessler's band, from Macon furnished the music for the occasion.——The Friendship associacion, of the Missionary Baptist church, is now in session in this city. Quite a number of delegates are present, representing between thirty and forty churches. The association met at the Baptist church on Thursday and organized by electing Rev. J. H. Cawood, of Smithville, moderator, and Rev. J. A. Ivey, of Dawson, clerk. The introductory sermon was preached by the latter gentleman. Rev. Dr. Landrum is present, representing Mercer university, and will preach to-night.

COVINGTON, October 1.—To-day's sitting ends the second week of the September term of Newton county superior court. Owing to the serious illness of Judge Stewart's son, Judge Willis presided the first week. This week Judge Erwin, of Athens, has wielded the judicial gavel. Several important cases have been disposed of. On the criminal docket an indictment against Robert Allen for assault and battery with intent to kill, stood. After two days legal fighting, the jury brought in a verdict of guilty of "assault and battery." The most important case is the one Josiah M. Bosworth vs. Fowler and Aiken. This case is one involving the property known as "Snapping Shoals." Messrs. Clark and Pace, attorneys for Fowler and Aiken, Judge J. J. Floyd and Senator McDaniel representing J. M. Bosworth. While I write Major McDaniel is making one of the finest efforts of his life.——Business, since the late disastrous fire, has been quiet in our city. Work on the burnt district is being pushed right ahead. Handsome brick store rooms will be built. Mr. Thomas Camp, with his accustomed energy, is pushing rapidly to completion his large pioneer factory, situated on the Georgia railroad, and at the same time building four handsome brick store-rooms upon the burned block.——Mr. Ben. C. Albea is lying dangerously ill.——Mr. Lou Duke is fast improving.——Newton superior court will adjourn to-night. The new judges have made many friends.

—Many who long suffered from nervous debility would now be in their graves had they not used Brown's Iron Bitters.
oct2—d&w1w

Anybody can catch a cold now. The trouble is to let go, like the man who caught the bear. We advise our readers to keep a bottle of Dr. Bull's Cough Syrup handy.

—The old guard is in light marching order again.

—Notwithstanding the failure of other crops the crop of almanacs for 1882 will be larger than ever.

Chronic Looseness of the Bowels

results from imperfect digestion. The cause lies in the torpidity of the liver, and the sure is take Simmons Liver Regulator to aid digestion, to stimulate the dull and sluggish liver and to regulate the bowels.

Genuine prepared only by G. H. Zeilin & Co.

—It makes an almighty sight of difference whether a man is vice-president or just plain president.

A Lucky Pair.

The Chicago Times says that "at the last drawing of the Louisiana State Lottery (August 9th) ticket No. 35,818 drew $10,000. One-half was held by William W. Shaw, a book-keeper in the Lakeside foundry of that city. In March last a proprietor of the foundry drew $1,250 on a half ticket ($). Mr. Shaw said they would continue to buy a half ticket each month, as he was satisfied the drawing was conducted honorably. He wanted to see other needy persons get some of the prizes." The 137th drawing will take place October 11th, the full particulars of which can be had by addressing M. A. Dauphin, New Orleans, La.
oct4 d&w1w

—President Arthur has strong literary sympathies.

Something About Sick Babies.

Teething infants and small children are greatly distressed by warm weather, and the usual effects of their distress are Colic, Cholera Infantum, or Dysentery. Such disorders are particularly dangerous to these helpless innocents, who are unable to stand any great amount of physical suffering; therefore it is the duty of parents to treat their little ones with great care, alleviating their misery not by nauseous doses but by judiciously administered doses of Perry Davis' Pain Killer, which is a safe, sure, and quick remedy for Summer Complaints of the bowels.

—Mrs Harriet Beecher Stowe is writing a new story.

A True Cause for Regret.

It makes the heart of every philanthropist sad to see so many worthless patent medicines puffed and advertised for the cure of chronic diseases. Usually the remedy is some vile cathartic compound or alcoholic preparation, combined with buchu, turpentine or other severe diuretic that affords the invalid only temporary relief, but which has no lasting effect, and in truth eventually brings on a complication of diseases arising from a state of wornout and exhausted digestive and urinary organs that nothing but death can relieve. Invalids should trust more to nature for their recovery. A gentle medicinal tonic that stimulates enfeebled digestion and strengthens every part of the system by its soothing and refreshing effect on both mind and body, is nature's truest and best assistant. Such a remedy is Brown's Iron Bitters, a medicine surpassing the sale of all other remedies whenever its merits become known, for it acts in such perfect harmony with the laws of life and health, that all pulmonary, urinary and digestive troubles are prevented and permanently cured by its timely use. It contains no alcohol, and will not blacken the teeth. Physicians and ministers indorse and recommend it.
oct2—d&w1w

—It begins to look as if Mr. Anthony would finally decide on Aldrich as the man for the Burnside vacancy.

GREENWICH, February 11, 1880.

Hop Bitters Co.—Sirs: I was given up by the doctors to die of scrofula consumption. Two bottles of your Bitters cured me.
LEROY BREWER.

A good Baptist clergyman of Bergon, N. Y., a strong temperance man, suffered with kidney trouble, neuralgia, and dizziness almost to blindness, over two years after he was told that Hop Bitters would cure him, because he was afraid of and prejudiced against "Bitters." Since his cure he says none need fear but trust in Hop Bitters.

—Annie Muller committed suicide, in Detroit, because her sweetheart gave his trousers to another girl to mend.

BURNETT'S COCOAINE

PROMOTES A VIGOROUS AND HEALTHY GROWTH OF THE HAIR.

It has been used in thousands of cases where the hair was coming out, and has never failed to arrest decay. USE BURNETTS FLAVORING EXTRACTS—the best.

—The relatives of William Cullen Bryant have placed a monument on the spot in Cummington, Mass., where he was born, bearing this inscription: "Birthplace of Bryant, November 3, 1794."

—The color and lustre of youth are restored to faded or gray hair, by the use of Parker's Hair Balsam, a harmless dressing highly esteemed for its perfume and purity.
sep17—d1m tus thurs sat&w1m2dp

—Mr Evarts expects to see Guiteau surely hanged "unless he is previously lynched by a mob." He thinks the insanity dodge will not amount to anything.

Another Campaign.

By a large majority of the people of the United States have declared their faith in kidney wort as a remedy for all the diseases of the kidneys and liver, some, however, have disliked the trouble of preparing it from the dry form. For such a new candidate appears in the shape of Kidney wort in liquid form. It is very concentrated, as easily taken and is equally efficient as the dry. Try it.—Louisville Post.

—Miss Kate Shelly, the Iowa heroine, has been presented with a watch by the railroad conductors of that state. On the case is engraved a picture of the scene at the bridge, where the young woman, at the risk of her life, stopped the train.

Cheerfulness is impossible with a torpid liver, but Portaline will regulate that organ, and cure diseases arising from it. Ask for Portaline.
oct 1—d&w1w sat tues thur

—Ex-Governor Talbot, of Massachusetts, and family, are taking a carriage drive through Berkshire county, Mass.

—It is worth remembering that nobody enjoys the nicest surrounding if in bad health. There are miserable people about to-day with one foot in the grave, when a bottle of Parker's Ginger Tonic would do them more good than all the doctors and medicines they have ever tried. See advertisement.
sep17—d1m tues thur sat&w1m 3dp

—General John Echols, of Virginia, reports that on a tour through the backwoods of Kentucky and West Virginia he has found even the cabins of the colored people with their bits of crape in mourning for Garfield.

Oh, What a Cough!

Will you heed the warning. The signal perhaps of the sure approach of that most terrible disease consumption. Ask yourselves if you can afford for the sake of saving 50 cents, to run the risk and do nothing for it. We know from experience that Shiloh's Cure will cure your Cough. It never fails. This explains why more than a million bottles were sold the past year. It relieves Croup and Whooping Cough at once. Mothers, do not be without it. For Lame Back, Side or Chest use Shiloh's Porus Plaster. Sold by all druggists.
502 july17—d6meow tues thur sat&weow

FINANCIAL.

$10 TRY IT. WHEAT. $20

$10, $20, $50, $100, $500,

invested in our new, and only safe plan of SPECULATING IN WHEAT STOCKS, etc., quick and large profits. Now is the best season to take hold. Write for our pamphlet, etc., giving particulars. Sent Free. FLEMMING & MILLER, Brokers, 170 Washington street, Chicago, Illinois.

$250 Stocks. $500

se p24—d6m sat sun tues 3dp

ST. JACOB'S OIL.

St. JACOBS OIL

TRADE MARK.

THE GREAT GERMAN REMEDY. FOR RHEUMATISM,

Neuralgia, Sciatica, Lumbago, Backache, Soreness of the Chest, Gout, Quinsy, Sore Throat, Swellings and Sprains, Burns and Scalds, General Bodily Pains,

Tooth, Ear and Headache, Frosted Feet and Ears, and all other Pains and Aches.

No Preparation on earth equals ST. JACOBS OIL as a *safe, sure, simple* and *cheap* External Remedy. A trial entails but the comparatively trifling outlay of 50 Cents, and every one suffering with pain can have cheap and positive proof of its claims.

Directions in Eleven Languages.

SOLD BY ALL DRUGGISTS AND DEALERS IN MEDICINE.

A. VOGELER & CO.,
Baltimore, Md., U. S. A.

jan11—d1y top col nex to or fol read mat

KIDNEY WORT.

TRADE MARK. KIDNEY-WORT

THE ONLY MEDICINE

IN EITHER LIQUID OR DRY FORM

That Acts at the same time on

THE LIVER, THE BOWELS, AND THE KIDNEYS.

WHY ARE WE SICK?

Because we allow these great organs to become clogged or torpid, and poisonous humors are therefore forced into the blood that should be expelled naturally.

TRADE KIDNEY-WORT MARK

WILL SURELY CURE

KIDNEY DISEASES, LIVER COMPLAINTS, PILES, CONSTIPATION, URINARY DISEASES, FEMALE WEAKNESSES, AND NERVOUS DISORDERS,

by causing free action of these organs and restoring their power to throw off disease.

Why suffer Bilious pains and aches?
Why tormented with Piles, Constipation?
Why frightened over disordered Kidneys?
Why endure nervous or sick headaches?

Use KIDNEY-WORT *and rejoice in health.*

It is put up in **Dry Vegetable Form**, in tin cans one package of which makes six quarts of medicine. Also in **Liquid Form, very Concentrated,** for those that cannot readily prepare it.

☞ It acts with equal efficiency in either form. GET IT OF YOUR DRUGGIST. PRICE, $1.00

WELLS, RICHARDSON & Co., Prop's,
(Will send the dry post-paid.) BURLINGTON, VT.

apr2—d&w1y nx rd mat 2 alt

BROWN'S IRON BITTERS.

BROWN'S IRON

TRADE QUALITY P PURITY NOT QUANTITY MARK REGIST'D MAY 2, 1878

BITTERS

A TRUE TONIC.

BROWN'S IRON BITTERS are a certain cure for all diseases requiring a complete tonic; especially Indigestion, Dyspepsia, Intermittent Fevers, Want of Appetite, Loss of Strength, Lack of Energy, etc. Enriches the blood, strengthens the muscles, and gives new life to the nerves. Acts like a charm on the digestive organs, removing all dyspeptic symptoms, such as tasting the food, Belching, Heat in the Stomach, Heartburn, etc. The only Iron Preparation that will not blacken the teeth or give headache. Sold by all Druggists at $1.00 a bottle.

BROWN CHEMICAL CO.
Baltimore, Md.

See that all Iron Bitters are made by BROWN CHEMICAL Co. and have crossed red lines and trade mark on wrapper.

BEWARE OF IMITATIONS.

may24—d&w1y nx to or fol rd mat

UNITED STATES FLAGS

PLAIN AND IN MOURNING,

VERY CHEAP.

JOHN A. HADDOCK,
21 Marietta street, Corner Broad.
Also Garfield's Portraits. sep29 d3t

Boneset Bourbon Tonic.

Finest and most delightful Tonic in the world. Made of fine old Kentucky Whisky.
THE BONESET BOURBON TONIC CO.,
Proprietors,
LOUISVILLE, KY.

FOR SALE BY
HUTCHISON & BRO.,
Atlanta, Ga.
aug9—d3m tues thur sat

CARPETS.

CARPETS! CARPETS! CARPETS!

We have now in stock, and arriving daily, the most complete line of carpets, oil cloths, mattings, lace curtains, shades, cornice mouldings and wall papers ever brought to this city.

Among them will be found the latest designs in Wilton's, moquets, body brussels, tapestry and ingrains, which, for beauty and style, cannot be surpassed by any house in the south.

Our stock of wall papers and ceiling decorations is the most complete and extensive ever brought to this market.

In our upholstering department we employ none but the most skilled workmen, and guarantee work equal in finish to any turned out in New York city.

We are determined not to be undersold and invite an inspection of our stock, feeling confident we can make it to your interest to purchase from us.

CARTER & SOLOMON,

50 WHITEHALL STREET

382 sep11—d3m 7thp top 5th&6th col

SOUTHERN MEDICAL COLLEGE.

SOUTHERN MEDICAL COLLEGE,

ATLANTA, GEORGIA.

The Third Annual Session of the above Institution will open on Thursday, the 13th of October, 1881.---Opening Lecture.

FACULTY.

T. S. Powell, M D, W G Owen, M D, R C Word, M D, Geo G Crawford, M D, Wm Perrin Nicolson, M D, Dean; John Thad Johnson, M D, G G Roy, M D, A G Hobbs, M D, W D Bizzell, M D, J F Alexander, M D, J C Olmsted, M D.

The instruction in this Institution will be thorough. Both Hospital and Chemical advantages will be furnished, and the facilities afforded the students will be ample in all departments. The college building is in the heart of the city, within two hundred yards of the Union Passenger Depot and the leading hotels, and surrounded by good boarding houses within fifty yards of the street railway junction for all the city. The building is commodious, comfortable and convenient, and complete in all departments. The dissecting room, in the third story, is perhaps the largest and best ventilated and lighted in the United States, and will be amply supplied with dissecting material.

Good board may be obtained in the city from $2.50 to $5.00 per week. Students on arriving in the city are requested to call on the Janitor, at the College Building, on Porter street, between Wheat and Line streets, or at the Dean's office, 26 Alabama street, up-stairs. For circular with full particulars address

W. P. NICOLSON, M.D., DEAN, Atlanta, Ga.

Office, 26 E Alabama Street, or P O Box 234. oct1—5t sat sun tues fri sun.

DR. HARTERS' IRON TONIC.

DR. HARTER'S IRON TONIC.

Endorsed and recommended by the medical profession, for Dyspepsia, General Debility, Female Diseases, Want of Vitality, Nervous Prostration, and Convalescence from Fevers, &c.

GENTLEMEN: I was suffering from general debility to such an extent that my labor was exceedingly burdensome to me. A vacation of a month did not give me much relief, but on the contrary, was followed by increased prostration and sinking chills. At this time I began the use of your IRON TONIC, from which I realized almost immediate and wonderful results. The old energy returned and I found that my natural force was not permanently abated. I have used three bottles of the Tonic. Since using it I have done twice the labor that I ever did in the same time during my illness, and with double the ease. With the tranquil nerve and vigor of body, has come also a clearness of thought never before enjoyed. If the Tonic has not done the work, I know not what. I give it the credit. J. P. WATSON, Pastor Christian Church, Troy, O.

The Iron Tonic is a preparation of Protoxide of Iron, Peruvian Bark, and Phosphates, associated with the Vegetable Aromatics. It serves every purpose where a Tonic is necessary.

MANUFACTURED THE DR. HARTER MEDICINE CO., NO. 213 NORTH MAIN STREET, ST. LOUIS.

june7—d1y tues thur sat 2d or 4thp not on 3d &w1y

BUFFALO LITHIA SPRINGS.

BUFFALO LITHIA SPRINGS, VIRGINIA.

It is claimed for the waters of these springs that they possess a degree of curative power and an extent of adaptation in chronic disease found in no other mineral water of the American continent, which claim is substantiated by the testimony of the most eminent medical men of the whole country.

They are especially efficacious in the peculiar affections of women, diseases of the stomach and nervous system, malarial poisoning, gout, rheumatism, stone gravel and eczema.

These springs are now opened for guests.

The water, in cases of one dozen half-gallon bottles, FIVE DOLLARS per case at the springs.

Springs pamphlet sent to any address.

Both water and pamphlets may be had of Daniel & Marsh or Hutchison Bros., Atlanta, Ga.

THOMAS F. GOODE, PROPRIETOR,

BUFFALO LITHIA SPRINGS, VIRGINIA.

Resident Physician—Dr. WM. H DOUGHTY, of Augusta, Ga.
july14—d3m tues thur sun7thp

GRANT WILKINS, Receiver.

GEORGIA IRON WORKS,

ATLANTA, GEORGIA,

Manufacturers of

RAILS, BAR AND BRIDGE IRON,
FISH PLATES,

SPIKES, BOLTS, HEAVY CASTINGS,

Foundry and General Machine Work.

oct30 d12m

A. B. FARQUHAR. A. JESSOP. ROBERT SMITH.

A. B. FARQUHAR & CO.,

SOUTHERN DEPOT, PENNSYLVANIA IRON WORKS,

MACON - - - GEORGIA.

MANUFACTURERS OF AND DEALERS IN

STEAM ENGINES, BOILERS, SAW AND GRIST MILLS,

HARDWARE, IRON, STEEL AND NAILS.

GENERAL AGENCY FOR THE

BROWN COTTON GIN

AND PROPRIETORS OF

CENTRAL CITY IRON WORKS.

Special attention to all kinds of Repair Work. ☞ Send for Catalogue and Prices.
jan2—d1y

HOTELS.

EXPOSITION HOTEL,

ATLANTA, GA.

WILL BE OPEN THE LATTER PART OF SEPTEMBER.

CAPACITY 1,000 GUESTS,

ELECTRIC BELLS, ELECTRIC LIGHTS,

AND ALL MODERN IMPROVEMENTS,

TERMS, $3.00 PER DAY,

The RESTAURANT will be in charge of the famous S. ZETELLE, of Richmond Virginia.

PHIL. F. BROWN,

LATE OF THE MARKHAM, AND PROPRIETOR OF BLUE RIDGE SPRGS, VIRGINIA.

598 aug21 d3m front on sun

S. S. S.

S.S.S.

TRADE MARK

For Eczema, Scrofula, Catarrh, Rheumatism, all Skin Diseases, and as a Blood Purifier.

It is an admitted fact, that at least nine-tenths of diseases proceed from or are caused by some impurity of the blood. Hence, any medicine possessing the property of purifying the blood will cure all such diseases.

Upon overwhelming evidence is S S S known to be a Blood Purifier. But we give it glory enough in proclaiming it an INFALLIBLE SPECIFIC for Syphilis, eradicator of Mercury from the system, and a cure for Scrofula, Rheumatism and all Chronic Skin Diseases.

HISTORY OF A MOST REMARKABLE CASE.

SALAMANCA, N Y, July 30, 1881.

During the last five years I have been troubled greatly with Secondary Syphilis. Had scalp sores, sores in my nostrils and ears. I tried everything known to the medical fraternity, without relief. By accident I heard of S S S and at once procured six bottles from Syracuse, N Y, and commenced taking it, gradually increasing the dose until I took from three to five table-spoons full three times a day. The six bottles were soon consumed, and I saw no visible signs of improvement and wrote you that the remedy was worthless. Seeing that you had so much faith in it I decided to take six more bottles. I concluded to make short work of them and took from six to seven table-spoons full five to six times a day. After taking four and one-half bottles this way, an eruption appeared on my face and body, where the old sores were the skin all peeled off and the sores discharged freely for three days or more, after which they healed nicely, leaving the skin smooth. I was somewhat sick in consequence of the eruption, but after the sores healed grew better, and in two weeks gained twenty-five pounds, and now feel like a new man.

Three months have passed since I quit taking S S S, and there is no symptom of the disease remaining. I am certain that I am permanently cured and that S S S did it. It stands unequaled as a remedy and is a blessing to those unfortunate cases (as I was) who will take it. If you have any doubtful ones on your list send me their address and I will give them a general history of my case.

You can use my name in any way that will advance your remedy. JOHN STAGGART,
Telegraph Operator, N Y, L E & W R R.

WHAT

DRUGGISTS SAY

OF

TRADE S.S.S. MARK.

"Selling rapidly; gives universal satisfaction; believe it to be a Specific for the purpose intended."
G W JONES & CO, Memphis, Tenn.

"Have sold in four months over 12 dozen S S S and watched its effects closely, and to every one who has used it it has given entire satisfaction."
W H PATTERSON, Dallas, Texas.

"Have sold 24 dozen; it has given universal satisfaction." R W POWERS & CO, Richmond, Va.

"Have handled 24 dozen in a short time; it has given perfect satisfaction."
C J LINCOLN, Little Rock.

"Has given better satisfaction than any medicine we have ever sold." SCAELLER & STEVENS, Washington, D C.

"Have never handled anything which gave better satisfaction." CLARKE & SCHLATER, Danville, Va.

"Sells better than anything of the kind we have ever sold." L W WHITAKER & CO, Jackson, Tenn.

"Within the past year we have handled 108 dozen; it is the most popular remedy in our house, sells rapidly and gives general satisfaction."
S MANSFIELD & CO, Memphis, Tenn.

"Have sold several gross; it has given satisfaction." J S BURDSALL & CO, Cincinnati, Ohio.

"Sales excellent and results most satisfactory."
J O BOURGE, Bowling Green, Ky.

"Sales have been good and its success perfect."
JONES & CARY, Montgomery, Ala.

"Is one of the best selling medicines we have has been entirely satisfactory to those who use it."
T C SMITH, Charlotte, N C.

"Have sold at retail about 36 dozen in six months has given better satisfaction than any medicine we have ever sold." J A FLEXNER, Louisville, Ky.

"Have handled 48 dozen; have heard the highest expressions of appreciation from cases under our observation." WM LITTERER & CO, Nashville, Tenn.

"Sales have been steadily increasing; it is evidently an article of merit."
RICHARDSON & CO, St Louis, Mo.

"Have handled in six months 72 dozen; it sells well, and must be a good medicine."
THOMPSON, GEORGE & Co, Dallas, Texas.

Write for the little book. Address all Orders or Inquiries to

SWIFT SPECIFIC CO.,

ATLANTA, GEORGIA.

315—augtdly

"The Traveler" in the South.

It was the Traveler's intention to go direct to the capital, but he had to change cars at a certain small town, and as he had two hours to wait for the next train, he cast about for some profitable and pleasing way to spend them.

He left the depot and strolled out on the principal street, and the sight of a horse and buggy gave him an inspiring thought. He would take a short drive into the country just to get a more leisurely glimpse of it than he could from a car window. He looked at his watch—a time-piece made for battle, beauty and use, being of very fine outside appearance, and very reliable inward works—saw that he had no time to lose, and set out at a brisk pace to find a conveyance. He succeeded without much trouble, a benign old gentleman offering his smart looking buggy and lazy horse for a small consideration.

"We have no livery stable here, the place is too small to make the business profitable, but I keep a conveyance ready to accommodate such strangers as may chance to lie over here, and you are a total stranger I presume," looking over his glasses with an insinuating smile.

"Yes, sir; a total stranger. I am a traveler, came to study the country and people."

"Ah, yes, very interesting."

"And as I never like to waste any precious time, I thought I would take a short trip into the country."

"Quite right; wish I could go with you, but business engagements prevent." (He had been sitting before a store dozing over a week-old paper prior to the traveler's appearance.) "I will send my boy with you, though, to drive."

But the traveler declined any company. He would leave all the valuables he possessed if the old gentleman wished, but the old gentleman waved his fat right hand. No, he thought too highly of his fellow-men to feel such a distrust as that. He had no fears but that his property would be returned all right, and gave such minute directions how to go, what cross-roads to take, that though a clear-headed man, the traveler felt hopelessly bewildered, and naturally took the wrong route. Of that he was happily unconscious, though, until the thoroughfare branched out into half a dozen settlement roads, and he found himself in a lane opposite a cabin with only the choice to turn back or to go through a farm.

Hardly had he given one glance around when a numerous company of dogs and black children rushed out of the small pine pole dwelling to look at him.

From a small lot near the yard a negro man came forth leading a mule, and the traveler tried in vain to decide which looked the thinnest. The man was tall and lean, with plenty of grey, mixed with the crisp of black wool on his head, and shrewd, twinkling eyes shining in his rusty wrinkled face. The mule was in harmony with his master, being remarkably lank, and showing off his ribs and points in a way that impressed the beholder with the thought that he was not ashamed of them.

When the traveler had fully decided to visit the south he carefully read all the literature he could find that would throw any light on this fairly situated country, and as he read the works of partial friends and prejudiced foes, some of his ideas were rather mixed. For instance, he did not know whether to believe the negro to be the wantonly abused and suffering creature, so graphically depicted by Mrs. Stowe and Judge Tourgee, or the faithless, ungrateful servant of writers living among them. As a savage in the wilds of Africa he had met and studied him, but as a transplanted and civilized being he knew him not.

But it was not his intention to remain so ignorant, and so made a rough and ready acquaintance with the colored farmer. He explained his appearance in that out-of-the-way road, and received voluminous directions as to the way he must return to town, then the inevitable question which had been asked and answered so often rose naturally to the darkey's lips:

"You'er a stranger to dis part ob de country I spose sar?"

"Yes, I am a stranger, traveling for pleasure and improvement. You are a farmer, and can give me some information I presume."

"I dunno 'bout dat," shaking his head doubtfully. "You see, sar, I jes live peace'bly at home, and don't hear much'er what's goin' on."

The traveler felt pleased with his evident humility.

"But I know you can tell me something about the land and its productions," he said, persuasively.

"Meanin' de corn an' cotton an' tother things," said the puzzled farmer.

"Yes, certainly."

"Ah, dis ez been a mighty po' yer, a mighty po' un; ain't had no rain 't all, hardly, an' de truck's nearly burnt up. You see de Lord 'lmighty gwine ter punish us through de stumac—gwine ter make us know dis aint all de wurel."

"You are a Christian?"

"No, sah, Ise a po', good-for-nothin' sinner, de church has seed fit ter made a deacun on."

The traveler had but a short time to spend in conversation, so he said:

"If you have no objections just tell me your history. Were you—ahem; did you ever work for any one but yourself?" He inquired with a delicacy, altogether wasted on the dusky child of the south.

"Them's my wife, an' chillun," waving his hand towards the hut an' turbaned woman, standing in the cabin door, and the youthful black faces raised above the fence or appearing at a crack. "I work for them."

"Yes, but did you never have to work for—for a master."

"You mean fo' de war? Yes sar. I wuked fur Marse George."

"Did you have a hard time."

"Not mor'n tother niggers. It wus arter de war dat I suffered. You see how 'twaus sar," he said, spreading out one lean hand, and laying the forefinger of the other down on it," You see how 'twus. I heer'd we wus all ter git forty acres er land, an' a mule, when we was freed, an' then on toper dat, Marse George, sez he, 'you jes keep till Wiliam, an' not be er runnin' off like de es of de fool niggers, an' when dis little fuss blows over, I'll give you fifty dollars.' So I jes lay roun' an' didn't do nothin', an' we wus all sot free. Marse George tole me ter go, I didn't belon' to him any more, an' I went an' idled 'roun, waitin' fur what I didn't git, 'til I mighty nigh starved. When I felt po ez a snake, fur sumpun ter eat, I went back ter Marse George.

'What you cum back fur?' sez 'e.

"An' I tole him they hadn't give me no forty res er land, nor a mule, an' I didn't know hat ter do 'bout it.

"He laffed.

"'You ain't got no sense. I don't believe a nigger ever did have,' sez'e: 'An' you believe dat fine tale?'

"I said I did, much almos' ez I believed he'd gin me dat fifty dollars."

"'What I gwine give you fifty dollarsfur, I'd like ter know,' sez'e, gitten mad. 'No; you er free man, an I ain't got nothin' ter do wid you. Don't hang erroun' me.'

"So you see, sar, I had ter set out fur myself, an' I uster feel mighty sorry they hadn't lef' me long er Marse George, whar I got plenty ter eat and w'ar. Marse George he got sorry an' let me have some groun' ter wuk, an' I dug hard an' made a good deal an' den he sole me dis piece er land roun' 'ere an' I paid fur it, an' bought dis mule myself."

He turned and laid his hand on the shabby, overworked creature, with pride, feeling the blessedness of freedom, of independence, in a dim dull way.

The traveler possessed a lively imagination, and he was just drawing a highly colored picture of the poor, simple fellow's trials and hardships, when the mule backed his ears and brayed till all the surrounding country echoed with the diabolical sound. It put all the traveler's musings to flight, and roused him to the necessity of turning back if he intended to catch the train.

He thanked the farmer for what he had said, and astonished him with a few pieces of silver. A drink of water, and he would go. A fat, ragged boy brought it, in a gourd so old and so dirty that he fain would have closed his eyes while he drank it.

He gave one backward glance before the unshaded cabin passed from sight; saw that the woman and children were huddled round the man, who stood gravely counting the money, while unheeded the mule strayed along the lane cropping the young grass.

"Poor creatures, what a trampled, unhappy life they live," he thought, ignorant of the fact that if they had plenty to eat, a few Sunday clothes to wear, and warm sunshine to bask in, they were comparatively happy. They were too simple to feel high desires, to understand, or be ashamed of their position. He opened his note book and wrote:

"I discover the sympathetic writers are the ones to believe. They write truly of this unfortunate race."

The remainder of the page he filled up at a later date, and in different language. He did not find them all alike. M. C.

—Mr. Walter F. McCune, of Pittsburg, Pa., writes: "My age is 28 years. I was born with an excellent constitution, but at the age of 19, having just finished my collegiate education, I fell into habits of dissipation. After six years of fast living I felt my constitution broken down. I put myself under the care of one of our best physicians. His treatment seemed to do me no good. Finally he said at best I could live but a few years, that my bowels, kidney and lungs were all threatened with consumption and were fast wasting away in certain decay. I tried everything advertised, hoping to gain relief. Finally I drifted into a state of melancholy and hopeless despair, suffering excruciatingly from dyspepsia, short breath and urinary catarrh. A year ago I saw Brown's Iron Bitters advertised. I used them, and they acted like a charm. I soon began to enjoy dreamless slumber—and now I feel myself a man once more, and have gained 54 pounds since using the remedy. I feel very strong, and can hold out a 45 pound weight. Brown's Iron Bitters saved my life." oct2 d&w1w

—The Boston Post intimates that the Indian will take naturally to politics, being naturally dishonest.

—There are not many houses at Yorktown, but there is water enough to float the largest ships.

Proof Everywhere.

If any invalid or sick person has the least doubt of the power and efficiency of Hop Bitters to cure them, they can find cases exactly like their own, in their own neighborhood, with proof positive that they can be easily and permanently cured, at a trifling cost—or ask your druggist or physician.

—Mr Timothy O Howe, of Wisconsin, is said to be "looming up for something" in the present crisis. Very possible. The ex-senator has a known susceptibility to epidemics of this kind.

Dyspepsia and Liver Complaint.

Is it not worth the small price of 75 cents to free yourself of every symptom of these distressing complaints. If you think so call at our store and get a bottle of Shiloh's Vitalizer, every bottle has a printed guarantee on it, use accordingly and if it does you no good it will cost you nothing. Sold by all druggists. 502 july17—d6meow tues thur sat&weow

—Postmaster-General James says the president has the same right to choose a cabinet that he has to choose a wife. But he probably did not give this as a suggestion to Arthur, who is a widower.

—We have a speedy and positive cure for Catarrh, Diphtheria, Canker mouth and Headache, in SHILOH'S CATARRH REMEDY. A nasal injector free with each bottle. Use it if you desire health and sweet breath. Price 50 cents. Sold by all druggists. 591 july17—d6meow tues thurs sat&weow

—The best definition of a newspaper we ever saw was this "it is a mirror of to-day reflecting the events of yesterday."

Hurrah for our Side.

Many people have lost their interest in politics and in amusements because they are so out of sorts and run down that they cannot enjoy anything. If such persons would only be wise enough to try that celebrated remedy Kidney-wort, and experience its tonic and renovating effects they would soon be hurrahing with the loudest. In either dry or liquid form it is a perfect remedy for torpid liver, kidneys or bowels.—Exchange.

Entire Satisfaction Rendered.

Such is substantially the report of B. T. Worlnd, Esq., Concordia, Ky., who writes: I have been selling St. Jacob's Oil for some time, and find it gives entire satisfaction. In several cases of rheumatism under my observation the cure was complete.

TROPIC FRUIT LAXATIVE.

PRESCRIBED BY

A Delicious and Refreshing Fruit Lozenge, Which Serves the Purpose of Pills and Disagreeable Purgative Medicines.

TROPIC-FRUIT LAXATIVE is the best preparation in the world for Constipation, Biliousness, Headache, Piles, and all kindred Complaints. It acts gently, effectively, and is delicious to take. Cleansing the system thoroughly, it imparts vigor to mind and body, and dispels Melancholy, Hypochondria, &c. *One trial convinces.* Packed in bronzed tin boxes only.

PRICE 25 and 60 CTS. SOLD BY ALL DRUGGISTS.

feb10—d&w1y thur sat tues nx rd mat

HAGAN'S MAGNOLIA BALM.

For You, Madam,

Whose complexion betrays some humiliating imperfection, whose mirror tells you that you are Tanned, Sallow and disfigured in countenance, or have Eruptions, Redness, Roughness or unwholesome tints of complexion, we say use Hagan's Magnolia Balm.

It is a delicate, harmless and delightful article, producing the most natural and entrancing tints, the artificiality of which no observer can detect, and which soon becomes permanent if the Magnolia Balm is judiciously used.

feb4—d1y tues thur sun next read mat

SIMMONS' LIVER REGULATOR.

PROTECTION FROM MALARIA. So numerous are the developments of Malaria that people continually suffer from this noxious poison when they least imagine it is lurking in their system.

CHILLS AND FEVER, HEADACHE, INTERMITTENT FEVER, GENERAL DEBILITY, BILIOUS FEVER, LASSITUDE, TYPHOID FEVER, NAUSEA,

ARE THE

PAINFUL OFFSPRING OF MALARIA,

and have their origin in a disordered Liver, which, if not regulated in time, great suffering, wretchedness and death will ensue.

Simmons Liver Regulator

(PURELY VEGETABLE,)

is absolutely certain in its remedial effects and acts more promptly in curing all forms of Malarial diseases than calomel or quinine, without any of the injurious consequences which follow their use.

If taken occasionally by persons exposed to Malaria

IT WILL EXPEL THE POISON AND PROTECT THEM FROM ATTACK!

See that you get the Genuine in White Wrapper, with red Z, prepared only by J. H. Zeilin & Co. au g30—d1y tues thur sat&w1y top col n r m

HOSTETTER'S BITTERS

HOSTETTER'S CELEBRATED

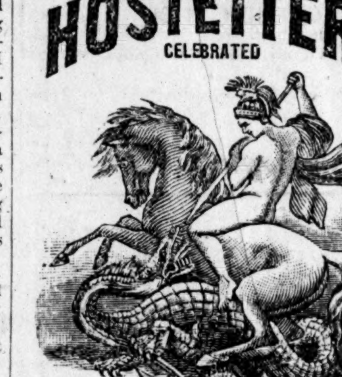

STOMACH BITTERS

DIMINISHED VIGOR

Is reimbursed in great measure, to those troubled with weak kidneys, by a judicious use of Hostetter's Stomach Bitters, which invigorates and stimulates without exciting the urinary organs. In conjunction with its influence upon them, it corrects acidity, improves appetite, and is in every way conducive to health and nerve repose. Another marked quality is its control over fever and ague, and its power of preventing it.

For sale by all Druggists and Dealers generally. oct1—d1m sat tues thur nx rd mat&wy1m

VERMIN DESTROYER.

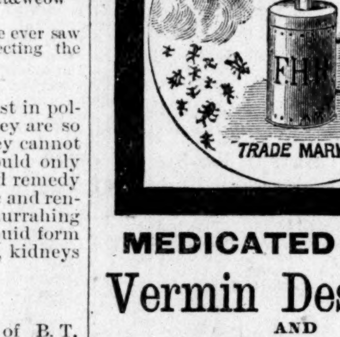

MEDICATED STEAM

Vermin Destroyer AND DISINFECTANT,

A NEW AND WONDERFUL INVENTION.

AN EFFECTIVE, CERTAIN AND SIMPLE MEANS OF

Destroying Bed Bugs, Cockroaches, Ants, Moths and Parasites of all kinds.

The apparatus for generating the steam is an ordinary nursery lamp, holding half a pint of the Medicated Fluid with a tube at the top to direct the Medicated Steam upon any point infested with insects. It is heated with a small spirit lamp beneath the boiler. For Dwellings, Hotels, Steam Ships, Restaurants, etc., nothing ever discovered equals this appliance. It is harmless to human life; is inexpensive and simple in its use. While a most potent means for destroying vermin, it is the best disinfectant known and may be most effectually used to prevent the spread of contagious diseases, such as Yellow Fever, Scarlet Fever, Typhoid Fever, Diptheria, Small Pox, &c. One trial is the best proof of the great advantages of this over all other appliances. For sale by Druggists and General Dealers.

J. C. SPENCER, Proprietor,
532 Washington St., N. Y.

apr2—d6m sat tues thur nx rd mat

SANFORD'S LIVER INVIGORATOR.

DR. SANFORD'S LIVER INVIGORATOR

Only Vegetable Compound that acts directly upon the Liver, and cures Liver Complaints, Jaundice, Biliousness, Malaria, Costiveness, Headache. It assists digestion, strengthens the system, regulates the bowels, purifies the blood. A Book sent free. Dr. SANFORD, 162 Broadway, N. Y.

FOR SALE BY ALL DRUGGISTS.

apr5—deowly tues thur sat

TABOR ACADEMY,

MARION, MASS.,

A First-Class School—Fits for College and Gives a Thorough English Education.

The Principal will receive a few students into his family. A home and not a boarding house. References: Prof T B Dexter, Yale College; Hon R R Bishop, President Massachusetts Senate; N J Morrison, D D, President Drury College. Send for further information to C P Howland, Principal, E Smithfield, Pa, until September 1; afterward Marion, Mass. sep13—w4w sep23—d3t sat tu th

$1000 REWARD For any one case of Bleeding, Itching, Ulcerated or Protruding PILES that DEBING'S PILE REMEDY fails to cure. Prepared by J. P. Miller, M. D., 915 Arch st., Phila., Pa. None genuine, without his signature. Sold by druggists. $1. Send for circular. Daniel & Marsh, Agents, Atlanta Ga. aug6—d1y sat tues thur & wly

FINANCE AND COMMERCE.

BONDS, STOCKS AND MONEY.

CONSTITUTION OFFICE,
ATLANTA, October 3, 1881.

EXCHANGE—
Buying at.................¼ off | Selling.....................par

BONDS—

Georgia 6s	109	@111	Sav. City 5s new	87	@ 89
Ga. 7s, 1886	109	@111	Macon City	97	@ 96
Ga. 7s, 1896	122	@125	Col. City	78	@ 80
Ga. 7s, gold	116	@118	Ga. R. R. 6s	107	@109
Ga. 8s	110	@111	Cent. R.R. 7s	115	@117
Western R.R. Ala. first mortgage	116	@118	W& A R. Lessees; 10 pc. inc'e b'ds	115	@120
Atlanta 6s	100	@102	Ala. Class A 2 to 5	75	@ 78
" Water 7s	110	@112	Class A small	76	@ 78
" City 7s	110	@112	Class B 5s	94	@ 95
" City 8s	116	@118	Class C 4s	83	@ 85
" 10s	108	@110			
Aug. City 7s	110	@112			

We quote long dates; short dates are lower.

RAILROAD STOCKS—

A & W P st'k.	78	@ 82	E T Va & Ga..	14	@ 16
do. scrip	98	@100	Georgia	168	@172
At. & Char	74	@ 76	Mem. & Char.	75	@ 78
Aug. & Sav	120	@122	North Car.	90	@ 95
Central	120	@122	Rich.& Dan.	99	@101
do. scrip	98	@100	South Car.	40	@ 45
C., C. & Aug.	54	@ 58	Southw'n	118	@120

By Telegraph.

NEW YORK, October 3—11:00 a. m.—The stock market opened weak, but in early dealings the general list advanced a fraction. While Reading rose 2 per cent to 74⅝, New York elevated opened as it closed on Saturday at 119, dropped to 116 and recovered to 117; Manhattan elevated advanced 1⅝ per cent to 19¾. The general market became weak at the first board and fell off ¼@2 per cent, the latter for Lake Shore, which sold down to 120½.

NEW YORK, October 4 — Noon — Stocks weak. Money 4@6. Exchange—Long $4.79¾; short $4.83. Governments dull. State Bonds quiet and unchanged.

Evening — Money 4@6¼ per diem. Exchange $4.79. Governments irregular; new fives 100¼; four and a half per cents 113⅝; four per cents 116. State Bonds moderately active.

Stocks weak, closing generally strong.

N. Y. Central	141¼	Chicago & N. W.	124¾
Erie	44⅞	do. Preferred	134
Lake Shore	121¼	Wab., St. L. & Pac.	49½
Illinois Central	130½	do. Preferred	89⅝
N. C., & St. Louis	83	Mem. & Char.	77
Lou. & Nash	94⅝	Rock Island	134
Pittsb'g F.W. & C	135	Western Union	86¼

BONDS—

Ala. Class A to 5	78	East Tenn R.R.	15¼
do. Class A small	*80	Ga. R. R.	160
Ala. Class B 5s	99	Rich. & Allegheny..	45
do. Class C 4s	82		

*Offered.

Sub-treasury balances:
Coin.................$80,917,761 Currency ..... $ 4,836,808

PARIS, October 3—4:00 p.m.—Rentes 83f. 65c.

THE COTTON MARKET.

CONSTITUTION OFFICE,
Atlanta, October 3, 1881.

New York—There is no material change in the cotton market. Futures remained steady all day and while the opening quotations were a fraction above Saturday's close, the decline during the day occasioned a slight loss. The spot market indicates a better tone, and prices advanced 1-16c; middling 11⅞c.

Net receipts for two days 55,618 bales, against 70,952 bales last year; exports 20,351 bales; last year 44,182 bales; stock 409,437 bales; last year 338,209 bales.

Below we give the opening and closing quotations of cotton futures to-day:

OPENED.		CLOSED.	
October	11.79@11.80	October	11.77@......
November	11.88@11.89	November	11.83@11.84
December	11.98@11.99	December	11.92@......
January	12.13@12.14	January	12.07@12.08
February	12.28@12.29	February	12.22@......
March	12.40@12.43	March	12.36@......
April	12.53@12.54	April	12.45@12.46
May	12.63@12.64	May	12.56@12.57

Closed steady; sales 132,000 bales.

Liverpool—Futures closed quiet and steady. Spots—Uplands 7¼d; Orleans 7¼d; sales 10,000 bales, of which 6,500 bales were American; receipts 3,950; American 1,950.

The condition of the local cotton market is unchanged. We note a fair demand for cotton, and sales are generally satisfactory. Futures are steady. Receipts to-day amount to 929 bales, of which 175 bales were received from wagons. We quote spots as follows: Good middling 11⅜c; middling 11⅛c; low middling 10⅝c; strict good ordinary 10½c; ordinary 8c.

The following is our statement of receipts and shipments for to-day:

RECEIPTS.

By wagon	175
Air-Line Railroad	103
Georgia Railroad	101
Central Railroad	307
Western and Atlantic Railroad	128
West Point Railroad	115
Total	929
Receipts previously	15,610
Total	16,539
Stock September 1	1,109
Grand total	17,648

SHIPMENTS.

Shipments for to-day	465
Shipments previously	10,525
Total	10,930
Stock on hand	6,718

The following is our comparative statement:

Receipts to-day	929
Same day last year	942
Showing a decrease of	13
Receipts since September 1	16,539
Same time last year	23,465
Showing a decrease of	6,926

By Telegraph.

LIVERPOOL, October 3—noon—Cotton steady; middling uplands 7¼; Orleans 7¼; sales 10,000 bales; speculation and export 2,000; receipts 3,950; American 1.950; uplands low middling clause October delivery 6 23-32; October and November delivery 6 9-16; November and December delivery 6 9-16; March and April delivery 6 11-16; May and June delivery 6 23-32; June and July delivery 6 25 32; futures opened quiet.

LIVERPOOL, October 3—2:30 p. m.—Uplands low middling clause October delivery 6 11-16.

LIVERPOOL, October 3—4:00 p.m—Sales of American 6,500; uplands low middling clause October and November delivery 6 17-32; December and January delivery 6 9-16; January and February delivery 6 19-32; February and March delivery 6⅝; March and April delivery 6 21-32; April and May delivery 6 11-16.

LIVERPOOL, October 3—5:00 p m—Uplands low middling clause October and November delivery 6 9-16; futures closed quiet and steady.

NEW YORK, October 3.—Cotton quiet; middling uplands 11⅞; middling Orleans 12⅛; sales 1,366 bales; net receipts —; gross —; consolidated net receipts 36,647; exports to Great Britain 3,891; to continent 1,412.

GALVESTON, October 3—Cotton firm; middling 11⅛; low middling 10¾; good ordinary 10; net receipts 4,747; gross 5,048; sales 913; stock 61,961.

NORFOLK, October 3—Cotton steady; middling 11⅝; net receipts 1,467; gross—; sales 892; stock 10,511; exports coastwise 925.

BALTIMORE, October 3—Cotton steady; middling 11⅝; low middling 11 3-16; good ordinary 10⅛; net receipts none; gross 928 bales; sales 150; to spinners 50; stock 4,067; exports to Great Britain 1,725.

BOSTON, October 3—Cotton steady; middling 12; low middling 11⅜; good ordinary 10¼; net receipts 538 bales; gross 3,255; sales none; stock 3,500.

WILMINGTON, October 3 — Cotton quiet and steady; middling 11¼; low middling 10¾; good ordinary —; net receipts 2,012 bales; gross —; sales none; stock 8,785.

PHILADELPHIA, October 3—Cotton quiet; middling 12; low middling 11⅛; good ordinary 10⅛; net receipts 42 bales; gross 141; sales to spinners 247; stock 2,833.

SAVANNAH, October 3—Cotton quiet but firm; middling 11; low middling 10⅝; good ordinary 9¼; net receipts 5,563 bales; gross —; sales 560; stock 49,997; exports coastwise 2,838.

NEW ORLEANS, October 3—Cotton steady; middling 11⅜; low middling 10¾; good ordinary 10⅛; net receipts 10,598 bales; gross 12,592; sales 6,000; stock 127,135.

MOBILE, October 3—Cotton quiet; middling 11¼; good middling 10⅞; good ordinary 10¼; net receipts 3,786 bales; gross 3,791; sales 300; stock 16,287; exports coastwise 1,111.

MEMPHIS, October 3—Cotton quiet; middling 11¼; net receipts 4,061 bales; shipments 1,806; sales 500; stock 25,893.

AUGUSTA, October 3—Cotton steady; middling 10⅞; low middling 10⅛; good ordinary 9; net receipts 1,289 bales; shipments none; sales 1,194.

CHARLESTON, October 3—Cotton in fair demand at quotations; middling 11⅛; low middling 11¼; good ordinary 10⅛; net receipts 4,426 bales; gross —; sales 1,000; stock 33,245; exports coastwise 2,804.

PROVISIONS, GRAIN, ETC.

CONSTITUTION OFFICE,
Atlanta, October 3, 1881.

The following quotations indicate the fluctuations on the Chicago board of trade to-day:

WHEAT.

	Opening.	Highest.	Lowest.	Closing.
October	1 41	1 43⅝	1 41	1 42¾
November	1 44¾	1 47	1 44¾	1 47

PORK.

October	19 00	19 25	19 00	19 25
November	19 27½	19 55	19 27½	19 50

CLEAR RIB SIDES.

October	10 17½	10 25	10 17½	10 17½
November	10 15	10 25	10 15	10 22½

Flour, Grain and Meal.

ATLANTA, October 3—Flour—Firm at quotations; fancy $9.00@$10.75; extra family $8.75; family $8.50. Wheat—Chicago—The market is still very active and of strong tone. There was a brisk upward movement all day, and at the close the months stood considerably in advance of opening figures; October closed $1.42¾; November $1.47; year $1.43½. The local market is very firm, but the demand for spots is limited, as the mills have ample stocks for the present. In a few days the demand will no doubt revive; we quote the market as follows: No. 2 car lots, bulk, in Atlanta, $1.65; No. 3 $1.60@$1.62½, but higher prices are asked; there is not much demand for lower grades; seed wheat in good demand at $1.75@$2.50, owing to quality. Corn—Firm with fair demand reported; choice white in sacks $1.00; yellow 95c; in good demand. Oats—Firm at quotations; there is a good demand for rust-proof; we quote feed 60@65c. Meal—$1.00; firm. Grits—Firm at $5.00.

NEW YORK, October 3—Flour, southern scarce and strong; common to fair extra $6.85@$7.75; good to choice extra $7.80@$9.00. Wheat 1@3c higher, feverish and unsettled, closing with less strength; ungraded spring $1.25@$1.40; No 3 do held at $1.40; No 2 Chicago and Milwaukee $1.45 bid, $1.47 asked; ungraded red $1.25@$1.56; mixed winter $1.50; ungraded white $1.35@$1.54; No 2 red October $1.55@$1.57¼; November $1.57½@$1.57¾. Corn opened ½@¾c higher but closed with the advance lost; ungraded 68@76½; No 3 74¼@75; No 2 77⅝@77¼; low mixed 86; No. 2 October 75¼@75¾; November 78½@79¼. Oats 2@4c higher, feverish and unsettled; No 3 45. Hops very firm with demand fair; choice yearlings 12@20.

CHICAGO, October 3—Flour firm and in fair demand; common to choice western spring $4.50@$6.75; common to fancy Minnesota $5.25@$7.75; patents $7.50@$9.50; winter wheats fair to fancy $6.50@$8.25; low grades $3.50@$4.50. Wheat opened excited and advanced steadily, easing off at the close; No 2 red winter $1.42@$1.43; No. 2 Chicago spring $1.42¾@$1.43 cash; $1.42¾ October; $1.46½ November; $1.48½ December. Corn strong and higher, the advance chiefly on cash and near options; 75¾@76 cash; 76⅛ October; 75⅝@75¾ November. Oats active, firm and higher; 47½ cash and October; 48 November.

ST. LOUIS, October 3.—Flour firm and 10c higher; triple extra $6.50@$6.80; choice to fancy $7.15@$7.20; family $6.75@$6.90. Wheat excited and higher but closed lower and unsettled; No. 2 red fall $1.49½ cash; $1.49 October; $1.53⅞ November; $1.57⅛ December. Corn opened higher and advanced but closed lower; 69 cash; 72½ November; 73⅝ December. Oats higher; 48 cash; 48⅝ October; 49¾ November.

LOUISVILLE, October 3—Flour steady; extra $5.25@$5.50; extra family $5.50@$6.25; choice to fancy $8.00@$8.25; A No 1 $7.00@$7.25. Wheat firm at $1.48@$1.50. Corn strong and higher; No 2 white 83; Oats active, firm and higher; No. 2 white 45.

CINCINNATI, October 3.—Flour firm; family $7.20@$7.50; fancy $7.60@$8.00. Wheat in good demand; No. 2 red winter $1.48@$1.50. Corn strong; No. 2 mixed 73¼@73½. Oats strong; No 3 mixed 45½@46.

Provisions.

ATLANTA, October 3 — No change has taken place. The demand for clear rib sides continues brisk and prices remain steadfast at 12c; box lots on 30 days are a fraction higher. Bacon—Sides in moderate request; sugar-cured hams firm and active at 14½@15c. Lard—Active, firm and of upward tendency; best leaf scarce at 16½@17c; refined 14@14½; cans 14c@15.

NEW YORK, October 3—Pork a shade stronger and rather quiet; new mess spot $19.87½@$20.00; October and November $19.75@$20.00. Middles dull and lower; long clear 10¾@10⅞; short clear 11¼. Lard higher and moderately active, closing strong; prime steam 12.57½@12.60; choice 12.65@12.70; October 12.55@12.57½; November 12.65@$12.70.

CHICAGO, October 3—Pork active, firm and higher; $19.25 cash and October; $19.55 November and December; $20.65@$20.68¾ January. Lard fairly active and a shade higher; 12¾ cash and October; 12.45@12.47½ November. Bulk meats fairly active and a shade higher; shoulders 8; short ribs 10.55; clear sides 10.85.

LOUISVILLE, October 3—Pork and lard nominal. Bulk meats steady; shoulders nominal; clear ribs 10¾; clear sides 11¼. Bacon steady; shoulders 9½; clear ribs 11⅞; clear sides 12⅜. Sugar-cured hams 14¾.

CINCINNATI, October 3.—Pork easier at $20.50. Lard strong and higher at 12.20. Bulk meats quiet but firm; shoulders nominal; ribs 10¾. Bacon quiet; shoulders 9⅝; clear ribs 11⅝; clear sides 12¼.

ST. LOUIS, October 3—Pork $19.22 asked. Bulk meats slow; shoulders 8; clear ribs 10.60; clear sides 10.90. Bacon slow; shoulders offered at 9⅛; clear ribs 11½; sides 11⅞. Lard higher at 12.17½.

Groceries.

ATLANTA, October 3—Market active and generally firm. Coffee—Firm at quotations; Rio 12¼@16½. Roasted Coffees—Old government Java 25@30; best Rio 20; choice 18. Sugars—Standard A 10¾; granulated 11⅛; cut loaf 12; powdered 12; white extra C 10¼; yellow C 9⅛@9¾; market about bare of New Orleans sugar. Molasses — Black strap 30. Syrup—Fair 45; prime 55; choice 60. Teas—Oolong 35@60; Japan 40@$1.00; Imperial and gunpowder 40@80; Young Hyson 27@75; English breakfast 35@75. Pepper quiet at 18; allspice, best sifted, 20; cinnamon 30; saigon 55; cloves 60; African ginger 10; mace $1.25; nutmegs $1.20@$1.25; mustard, best, 40; medium 18@25. Crackers—Firm and tending up; milk 9c; Boston butter 8½c; pearl oyster 9c; soda XX 6½c; do. XXX 7c; cream 9c; lemon 10c; molasses cakes 9½; ginger snaps 10c. Candy—Assorted stick 13c. Mackerel—Firm and in good demand; No. 3 barrels $7.50; ½ barrels $3.50@$4.00 kits 65; No. 2 bbls $8.50; ½ barrels $8.50; kits 80; No. 1 $11.00; ½ bbls $6.00; kits $1.00. Soap—$2.50@$7.00 ℔ 100 cakes. Candles—Full weight 13½; no light weight on market. Matches—$3.00. Soda, in kegs, $4.00@$4.50; in boxes, 5c. Rice—Steady; choice 8c; prime 7½c; fair 7c.

NEW YORK, October 3—Coffee, low grades dull and nominal; medium and choice firm; Rio 9⅛@9¾. Sugar firmer; demand fair; fair to good refining 8@8⅞; refined in fair demand; standard A 9¾@9⅞. Molasses firm; 50-test refining 34¼@35; New Orleans 35@60. Rice steady and in fair demand; Carolina and Louisiana 5@8.

CINCINNATI, October 3.—Sugar steady and firm; hards 10⅛@10¾; New Orleans 8@8¾.

Live Stock.

CINCINNATI, October 3—Hogs steady common and light $5.00@$6.65; packing and butchers $6.30@$7.00.

MADDOX, RUCKER & CO., BANKERS,

TRANSACT A GENERAL BANKING BUSINESS, Make collections, receive deposits, and allow interest at the rate of five per cent per annum. New York Exchange at current rates.

R. F. MADDOX. J. W. RUCKER. W. L. PEEL.
184aug7—d3m head 10c col

BOARD.

PRIVATE AND TRANSIENT BOARD AND lodging at 38 and 40 Ivy street. References exchanged. oct4 d1t

ONE NICELY FURNISHED ROOM AND GOOD Board can be obtained on street car line. Address, at once, 167 Jones street. oct4 d1t

BOARD—69 HOUSTON, CORNER COLLINS street; large, well ventilated rooms; water the best; fare excellent; house opened for boarders. Apply on premises, to Marcus A Bell. oct4 d2t

BOARD—GOOD ROOMS AND BOARD; PRICES moderate, at 155 Marietta street, on street car line to exposition grounds. oct4 d1t

MONROE'S BOARDING HOUSE, 70½ WHITEhall street, Atlanta, Georgia. Good Table and clean beds. Terms: $30 per month for regular boarders; $1.50 per day for transient. A W Monroe, Proprietor. oct4—d1t

CHAPMAN HOUSE, NEWLY FURNISHED AND carpeted, 120 Whitehall street. oct1 4t

LARGE AND HANDSOMELY FURNISHED rooms and good board can be had at 78 Collins street, two doors from Wheat. oct4 3t

110 EAST 35TH STREET, NEW YORK CITY. Large airy, handsomely furnished rooms, for permanent or transient Southern boarders. Table excellent. Terms reasonable. june21—dtf tues sun

A FEW GENTLEMEN CAN BE ACCOMMOdated with board and pleasant, airy rooms, at 74 East Hunter street, at moderate terms; five minutes' walk from Union depot. oct1—d3t

TRUNKS AND VALISES.

LOOK HERE, EVERYBODY—15,000 TRUNKS, Valises and Satchels of the latest design and best quality at very low prices. Call and examine our stock of Ladies' Leather and Zinc Saratogas, Gents' Leather, Zinc, Sole Leather, Canvas, Sea Trunks, Veneer Trunks, Ladies' and Gents' Russia Bags, Turkish Grain, English Russett, Seal Skin, Gladstone and London Club Bags, real beauties; also, fine line of Shawl and Trunk Straps, Berlin Lunch and Shopping Baskets at the Atlanta Trunk Factory, 92 Whitehall street. Lieberman & Kaufmann.
112 oct2—d3t sun tues thur

MISCELLANEOUS.

EVERYTHING SCRUPULOUSLY CLEAN AT the Chapman House, 120 Whitehall street. oct1 4t

25 CENTS WILL BUY A PAMPHLET OF THE debates of the Legislature, just adjourned, on nearly all subjects of State polity, including full memorial exercises on the death of the President; or pamphlet of daily proceedings, including caption of all bills signed by the Governor. Address E Y Clarke, Weekly Post, Atlanta, Ga. oct4 d1t

LOST.

ESTRAYED—A TENNESSEE BEEF COW, WITH hair rubbed off on one side, white with pale red or brindle spots, with hair cut off near the end of the tail; will pay a suitable reward if delivered at 117 Whitehall or at D A Beatie's stock pen. J H LaHatt. oct4 d1t

STRAYED—LARGE, HEAVY BUILT SORREL mule, in fine order; will pay liberal reward for his return. Fuller & Oglesby. oct2—2t

WANTED—SITUATIONS.

WANTED—SITUATION BY A YOUNG LADY to teach small children in school or family. Best references. Address Miss O, Madison, Ga. oct4 d2t

WANTED—CIRCULARS TO DISTRIBUTE, OR other work, by reliable young man. Address Mr Smart, Orme street, corner West Harris st, City. oct4 d1t

WANTED—A SITUATION, BY A FIRST CLASS miller; can give best recommendations. Address W D Waller, Griffin, Ga. oct4 d1t

SITUATION WANTED — NOT AFRAID OF work; 10 years experience in dry goods and grocery business; best of references. Address F W, this office. Salary no item to commence with. oct4—1t

WANTED—EMPLOYMENT DURING EXHIBItion, by a German 35 years of age, speaks English fluently, has business experience, and is of good habits. Address W K, this paper. oct4 d1t

WANTED—HELP.

WANTED—A GOOD SASH MAKER—ONE that can come well recommended; none other need apply. Traynham & Ray. oct4 d3t—tues thur sat

WANTED—THREE OR FOUR BOYS EIGHteen or twenty years old, at Block's Candy Factory. Frank E Block. oct4 d1t

WANTED—A GOOD BAKER, SOBER AND reliable. Good wages paid. F M Jack, 43 Peachtree street. oct4 1t

WANTED—ONE SOBER EXPERT CARRIAGE body maker who is competent to take charge of a shop; good wages paid weekly in full. 199 Marietta street. A T Finney. oct4 d1t

WANTED—A COOK, AT THE GATE CITY Lunch House, No 4 Wall street. oct4 d1t

WANTED—A YOUNG SALESLADY. MUST have good references. One who has acted in this capacity preferred. Address or call on Exbihition, 39 Church street, Atlanta, Ga. oct4 d1t

GOOD JEWELER AND WATCHMAKER wanted—Liberal salary paid; references required, Address, at once, Henry Austin, Belton, Texas. oct4 d3t

WANTED—A GOOD, RELIABLE WHITE MAN acquainted with the city; some idea of business, and not afraid to work. Addres Geo Disbrow & Co, City. oct4 d1t

WANTED, IMMEDIATELY—3 MEN—1 NOtions and ribbons, 1 hosiery, 1 cloaks and shawls. Address Box 33, Rome, Ga. oct4 d1t

WANTED—SALESMAN FOR CITY TRADE IN flour, cigars and tobacco—one with good acquaintance preferred. Want only a first class, live pushing man. Address with full name, P O box 546, Atlanta, Ga. 131 oct2—2t

WANTED — A LEADER FOR ORCHESTRA and Brass Band. Also, a Claronet player Single men preferred. References given and required. Address A B, Box 1, Augusta, Ga. sep29 d1w

WANTED—MISCELLANEOUS.

WANTED—ANY PERSON WISHING TO BUY a small stock of Family Groceries with a first-rate stand and good paying custumers can find the same at 375 West Peters street. oct4 d1t

WANTED—OF CITIZENS' BANK DEPOSITS $327.35. Please call early to-morrow. H Casteman, No 10 East Alabama street. oct4 d1t

WANTED TO RENT—A 3 OR 4 ROOM HOUSE or part of a house. Answer to-day. J W W, this office. oct4 1t

STICK CANDYMAKER WANTED. ONE WHO can do general work preferred. Address Sober, this office. oct4 d1t

WANTED—TO SELL ONE GOOD SECONDhand Sundown suitable for a family of four persons or a street hack, only used two months, and made to order in this city. A T Finney, 15 Broad street. oct4 d1t

WANTED—CONFEDERATE COUPON BONDS. Haas & Co, 32 Alabama street. oct1—d3t

WANTED—BRIGHT, INTELLIGENT BOY IN R R Ticket office; one acquainted with the business preferred. Harry Frank, corner Peachtree and Decatur street oct4 d1t

WANTED—TO RENT TO A RESPONSIBLE party a good Piano. Apply immediately to J M Lee, corner Alabama and Pryor. sep29 dtf

ATLANTA WIRE WORKS AND BIRD CAGE Manufactory, 106 Peachtree street, Atlanta, Ga. Crimped Wire Window Guard for Churches, Public and Private Buildings, preventing children from falling out of windows and preventing burglars from entering. Wire Fence, Wire Fire Guard and Fenders, Wire Flower Stands and Cages, Railing for Office counters, Wire Arches, Summer Houses, Wire Baskets, etc. Hoping to receive the public favor, I remain your obedient servant. Emilio Cavaleri.
118 sep3—1y sun tues.un wants

FOR SALE—REAL ESTATE.

FOR SALE—THE PONCE DeLEON BOARDING house, 10 rooms 4½ acres land situated near the spring in a beautiful grove. T Goldsmith.
42 oct2 3t

FIFTY ACRES OF LAND ADJOINING FAIR ground. Two hundred dollars per acre. William Lowe. 369 aug 14—sun tf

FOR SALE—MISCELLANEOUS.

FOR SALE—265 BUSHELS OF NICE WHITE Iowa Oats, at No 37 Marietta street. oct4 3t

ON SALE—150 NEW COTS, CHEAP. ADDRESS Sam R Read, Chattanooga, Tenn. sept27—d1w

CARRIAGES FOR SALE CHEAP—3 LIGHT Family Carriages, used a short time, can be seen at Smith's, 85 Broad street. oct4—1t

ON SALE, CHEAP—HORSE, HARNESS AND a light spring wagon. Apply at No 9 West Alabama street. oct4 d1t

ONLY PLACE TO BUY THE FOLDING EXpositfon tables, and all styles and kinds of tables, cheap, at 55½ Peachtree street. oct4 d1t

FOE SALE—10 SHARES HIBERNIA LOAN AND Building stock. Apply to M, 50 Whitehall st. oct4 d1t

FOR SALE—THREE MILK COWS WITH YOUNG calves, at Fuller's wagon yard, Peters street. oct4 d1t

FOR SALE—TWO BACKUS WATER MOTORS. Apply to Constitution office. july 19—tf

15 FEET BAR COUNTER AND CLOSETS, also, three lamp bronze chandelier and head light at 21 Marietta street. 862 sep25—dtf

HEADQUARTERS FOR FIRE PROOF SAFES. Parties wanting will find bargains at Thos. M. Clark & Co., agents for Macneale & Urban. may10—dtf

AN INTEREST IN A HOME GUANO MANUfactory, the business of which is well established, selling every ton manufactured and has calls for more. Additional capital being needed to increase the products, the right kind of a man with the necessary means can get in "on the ground floor." Apply to R H Knapp, 10 East Alabama street. sep14—dtf

FOR RENT.

TO RENT—ONE LARGE, HANDSOMELY FURnished room, suitable for four or two persons, by the week or month. Call at 19½ Whitehall street, immediately. oct4 d1t

TO RENT—ROOM WITH TWO BEDS DURING Exposition, with or without board, two blocks from street cars and midway between Post office and Exposition grounds; with board $10 per week, without $5. Apply at No 35 Mills street. oct2 d1t

FOR RENT—PART OF THAT HANDSOME store, No 31 Marietta street. Very suitable for exhibits or desk room for first class business. Apply on premises. 52 oct2 tf

TO RENT—195 FEET FRONTING ON RIGHT of way of W and A R R in front of Exposition Hotel, adjoining Fair Grounds. Apply 88 Whitehall street. 118 oct2—d3t

SLEEPING ROOMS—OUTSIDE SECOND STORY sleeping rooms for gentlemen, centrally located, at moderate figures. Furnished with gas, fire and bath room facilities. Address Zock, box 445, post office. 46 nov2 1w

TO RENT—AN OFFICE OR SMALL STORE ON Pryor street, near the railroad. A Haas & Bro, 36 Alabama street. sep27—dtf

FIRST-CLASS BASEMENT, ALSO OFFICE AND desk room for Rent at No 21 Marietta street. 862 sep25—dtf

THE CONSTITUTION,

PUBLISHED DAILY AND WEEKLY.

ATLANTA, GEORGIA.

THE DAILY CONSTITUTION is published every day except Monday, and is delivered by carriers in the city, or mailed postage free at $1 per month, $2.50 for three months, or $10 a year.

THE CONSTITUTION, is for sale on all trains leading out of Atlanta, and at news stands in the principal southern cities.

THE WEEKLY CONSTITUTION, published every Tuesday, mailed postage free for $1.50 a year—ten copies $12.50—twenty copies $20. Sample copies sent free upon application. Agents wanted at every post-office where territory is not occupied.

ADVERTISING rates depend on location n the paper and will be furnished on application.

CORRESPONDENCE containing important news solicited from all parts of the country.

UNDER no circumstances will the editors undertake to preserve or return manuscripts not available for publication.

ADDRESS all letters and telegrams, and make all drafts and checks payable to

THE CONSTITUTION
Atlanta, Ga.

ATLANTA, GA., OCTOBER 4, 1881.

M. ROUSTAN, the French embassador, has returned to Tunis with the powers of a dictator. He now has authority to deal with all questions that may come up, and to settle them without consulting the home government.

THE steamship Merida that sailed from New York in September bound for New Orleans, is missing, and no tidings have come from her except a few pieces of wreck that were washed ashore near Cape Hatteras. These pieces undoubtedly tell all that will ever be known of the ill-fated vessel.

RUSSIAN experience has led to the placing of galvanic batteries, induction coils and insulated wires on the same footing as other weapons of warfare. Such implements can only be admitted to the land of nihilists with the consent of the government officials, unless indeed they are carried on by the underground route. Russia is the only country in the world that classes galvanic batteries and induction coils among deadly implements.

The failure of the stalwarts to carry the New York and Brooklyn primaries solid puts a new face upon affairs, and it begins to look very gloomy for the machine. The convention meets to-morrow in New York city, and the fun will come on fast and furious after the delegates are assembled. There is now only one chance for peace—a re-trial on the part of the stalwarts, including the absence from the convention of Mr. Conkling. The mere appearance of the Utica boss would be the signal of war.

NEW ENGLAND furnishes employment to thousands of people by encouraging small industries—manufactories for making small articles, such as buttons, knives, suspenders, hats, hooks and eyes, shoe strings, and a hundred articles that could be named. Many of these factories are conducted with a capital of less than a thousand dollars, and they yield good incomes. There is no better opening in the world than in this state for such establishments. Labor is cheap, the cost of living very low, and the climate is so mild that it is agreeable all the year round. Our people cannot turn their attention to a subject of more importance.

MR. PARNELL may indulge in visions of Irish independence, but if he does he says nothing about such dreams to his supporters. In all his public addresses, notably at Cork on Saturday, he talked of plans to benefit both the tenants and the suffering laborers, and of the re-establishment of Irish manufactures. He hopes to first drive off danger of starvation, and then to improve the manner of living of his supporters. Let us hope that the Irish leader will keep to practical schemes and that he will not attempt to do anything that should be left to later times. The relief of Ireland is not a matter that can be compassed in a day, or even in a generation.

THE passage by the Georgia legislature of a general law for the incorporation of railroads will do much to shorten work in that body. A bill to incorporate a railroad company is generally as long as the declaration of independence, and three or four readings of it in each branch of the general assembly consume much time and cost the state much money. Under this general law, all that such a bill need contain is a short declaration that the company is incorporated subject to its provisions. It is also a law that will secure uniformity in railroad charters, and the lack of such uniformity in Georgia has heretofore been the cause of much discontent and litigation. If we had a similar general law for the incorporation of cities and towns, it would further shorten legislative work.

THE ATLANTA STREET RAILROAD COMPANY.

We print elsewhere the response of the president of the Atlanta street railroad company to a resolution recently adopted by council calling upon the company to make an immediate and thorough repair of its several lines of track throughout the city. The response of President Peters is not only characterized by good temper and a desire to meet the requirements of council and the Atlanta public, but contains information of considerable interest to our people. The company now has in operation six lines, aggregating eleven miles, including the extensions to West End, Oglethorpe park and Ponce de Leon springs. The schedule of the cars aggregate a distance of 974 miles daily, equal to the whole distance between Atlanta and New York. The aggregate number of miles run annually is 355,500, or about 2,133,000 since the road has been in operation. The president congratulates himself, and with reason, that since the lines were inaugurated no passenger has been seriously injured, and that there has been no long interruption of the regular schedule, except during the extraordinary period last winter when the tracks were blocked with snow and frozen mud.

As to the condition of the track now, it may be said that it is better than any other unpaved city and the president promises that the repairing force will be put actively to work as soon as the track to the exposition ground is complete, and it is safe to say that every line will be in good condition to meet the increased winter travel. It is to the interest of the company to do this.

We have frequently had occasion to criticize the management of some of the lines, but after all is said in that direction the fact remains that they are a great public convenience that they have been an important factor in the progress of Atlanta, and that they have been the moving cause of the development of the city's suburbs. Some of the lines were started too soon to make the investment a profitable one, but they have been a source of profit to the city from the very first, and they should be fostered and encouraged by the city council.

THE OHIO CONTEST.

The Ohio election for governor, other state officers and a legislature, takes place next Tuesday; and as it approaches a feeling of uncertainty increases in the Foster ranks. Mr. Bookwalter is untiring. He is visiting every section of the state, but is making few speeches. His friends think he is working more effectively than he could if he were the best speaker in the state. The Columbus correspondent of the New York Times, writing on Friday of last week, says the result lies in the hands of President Arthur. "In every nook and corner of Ohio," says the correspondent, "one sentiment abides, and that is the hope that the motive power in this administration will not be found in Utica. Let President Arthur show a disposition to be advised or led by ex-Senator Conkling and there will be no voice raised for him in Ohio and no hand held out to help his administration, except such hands as are open for the loaves and fishes he may have to distribute. The feeling everywhere is remarkable in its intensity, and if President Arthur repeats, in any sense, his course at Albany during the senatorial contest, 30,000 Ohio republicans will stay away from the polls on election day; the democratic ticket will be elected by a vote larger than that of Bishop in 1877; the legislature will be under democratic control, and the democrats will gain 10 representatives in congress. These are hard prophecies to write, but they are none the less true. The feeling toward Mr. Conkling throughout this state is one of anger, distrust and disgust; and law-abiding as are the people of northern and central Ohio, the late senior senator from New York could hardly travel about here in safety from open insult, if not from bodily harm. Illogical as the feeling may be, the thought seems to force itself out from the public mind that Mr. Conkling is responsible for the causes leading to President Garfield's death; and there is no toleration of the thought that he should profit even indirectly by the late president's death."

There is no doubt that this is the feeling among republicans not only in Ohio, but in all other northern states. Nor is the distrust dependent upon public acts of the new president; it already exists; and unless Mr. Arthur plainly shows that he does not intend to gather about him Mr. Garfield's well-known enemies, hundreds and thousands of republicans will fail to deposit their votes at the coming elections. Governor Foster is of course a friend of the dead president, but this fact alone will not suffice to overcome the immeasurable disgust of those who hate Conkling, Grant and all the rest of the third-term radical crowd that are waiting to realize upon Guiteau's bullet.

THE EXPOSITION AND THE PEOPLE.

To-morrow the International cotton exposition will be opened to the world. There is naturally some disturbance over the near approach of so great an event, and there is in certain quarters petulant criticism of certain details.

It behooves us all to keep cool. There is not a bit of use in getting excited. This is the first time in the history of expositions that a city of less than half a million inhabitants has undertaken such an enterprise as Atlanta has shouldered. It is also the first time that any city of whatever size has conceived, organized and completed a world's fair in less than eight months, the usual time being eight years. These things should be considered by visitors and citizens alike when they are confronted with petty annoyances or inconveniences.

Of one thing everybody may be perfectly assured—Atlanta will handle the thing properly as soon she gets the heft of it, and she's quick at getting it, too. Whatever is wrong will be speedily righted, and what runs rough at first will soon wear its grooves smooth. Moderate patience, good temper on the part of the people, and a little time is all that Atlanta asks—and this much she is certainly entitled to. So let us all keep cool, and help get things straight, rather than grumble at their being crooked!

PRESIDENT Arthur has probably forgotten that the country has had one dose of Boutwell.

How would it do for Arthur to step aside and let Grant pick up the tangled skein of government?

THE New York Tribune evidently thinks the senate is governed by the rules of a country convention. It takes the position that the new senators can swear themselves in. If this is true, there is nothing to prevent Lapham, for instance, from electing himself temporary president.

THE New York Herald has a long and able article on the situation in Europe. If there is anything wrong in the situation over there, we are convinced it will presently be set right by the metropolitan press of America.

THE new president is supposed to desire harmony in the republican party. But wouldn't it be wrong to murder Mr Conkling? Isn't that a high price to pay for harmony?

THE organs have eleven tom-cats tied in a tin bag, and they call this republican harmony.

"No danger," says Gath, "seems to menace us from any side." Has Mr Townsend already forgotten that Jack Brown is endeavoring to make William Watkin Hicks postmaster-general?

THE Philadelphia Times bitterly denies that Mr Wharton Barker was offered a cabinet position by President Garfield. We are disposed to join the Times in this denial. There is one surprising phase of the matter, however. It is astounding that the man who preposes to abolish the tax on whisky and tobacco didn't step forward and seize a cabinet position.

THE late "administrative" organs should begin to hedge. Mr. Conkling seems to be abroad with a club.

DR. RUSSELL'S new book on America is called "Hesperothen." Perhaps if this distinguished physician had put off naming his book until he was perfectly sober, we should probably be able to understand what he means.

IT is now stated that Dan Rice, who has just been divorced from his second wife, is wise enough to marry his first again.

THE latest official bulletin in from Conkling shows that his health is morbidly good.

YOUR Uncle Samuel might compromise by inviting J. Kelly to dinner.

THE absence of Dorsey from Ohio at this particular juncture is assuming the proportions of a political blunder.

IT has begun to be whispered around that the bar'l in Pennsylvania politics is full of oil.

WHEN the senate meets the organs will lack a deadlock to stir their patriotism. The outlook is very dull and gloomy.

THE disappearance of Guiteau will lessen the voting population of the republican party. If the gallows and penitentiaries of the country are allowed to do their perfect work, the democrats will have a tremendous majority in the country at the next election.

FOSTER, of Ohio, will be driven into joining another temperance society before the season is over.

MACVEAGH has practically made his bow. The other members of the cabinet will probably be quite as considerate.

WHEN Collector Robertson says he will not resign, he convinces the country that he is of the stuff of which martyrs are made.

MR. TILDEN announces that he doesn't invest in southern securities. At the risk of arousing the Hon. Montgomery Blair, we are tempted to announce that southerners had little security when they invested in John Kelly's victim.

FUNERAL NOTICE.

ANDERSON—The friends and acquaintances of Mrs Annie J Anderson and of J A and W W Anderson and their families are invited to attend the funeral services of the former from Central Baptist church, at 4 p m to-day (Tuesday). Services by Rev F M Daniel.

JORDAN—The friends and acquaintances of Robert and William Jordan and H T Craft are respectfully invited to attend the funeral of the former from the residence of William Jordan, No 229 Martin street, at half past three o'clock.

LEE—Died, at 144 Whitehall street, Sunday night, Harry, only son of F D and T Lee, aged 4 months and 9 days. Services from the house, at 4 o'clock this (Tuesday) afternoon.

His brief life was one of suffering, and "'tis well with the child."

STRAYED OR STOLEN.

STRAYED OR STOLEN FROM DR T S POWELL'S alley on the night of October 3, a medium-sized sorrel mare, with small white blaze in forehead, white hind feet, and a scar on left front leg, attached to no-top buggy (Bowers & Son, makers.) A suitable reward for information or return to W B Bonnell, Principal Ivy Street School.
oct4 d1t

NEW ADVERTISEMENTS.

ST. JOSEPH'S INFIRMARY.

The name of the Atlanta Hospital has been changed to St Joseph's Infirmary, and will be conducted as a private infirmary on the same nonsectarian principles as the Atlanta Hospital has been conducted. It is located in a convenient part of the city, and has many of the modern improvements, such as bath r oms, hot and cold water, etc. Being free from the noise and bustle of a hotel, it possesses many advantages for the comfort and treatment of the sick. We invite the physicians of Atlanta to send us patients for nursing and care while under their treatment. As many worthy nonpaying patients will always be cared for as our means will permit. Charges moderate.

SISTERS OF MERCY.
oct4—d1m sun tues fri

FULTON COUNTY SHERIFF'S SALES—WILL be sold before the court house door, in the city of Atlanta, Fulton County, Georgia, on the first Tuesday in November, 1881, the following property to-wit: One large ore crusher, one ore grinder, with shafting and appurtenances, one line of shafting with pulleys, one rocker with counter shaft, two tightning pulleys, and pulleys attached to said machine. Also all "assay" fixtures appurtenances, books, office and room fixtures, drawings, gas pipes and models, levied on as the property of the Georgia gold mining and metallurgic company by virtue and to satisfy a fi fa issued from Fulton superior court in favor of Walter S Withers vs said company.
A M PERKERSON, Sheriff.
oct4 law4w

---37TH---

POPULAR MONTHLY DRAWING OF THE

COMMONWEALTH DISTRIBUTION CO.

In the city of Louisville, on

MONDAY, OCTOBER 31st, 1881.

These drawing occur monthly (Sundays excepted) under provisions of an Act of the General Assembly of Kentucky.

The United States Circuit Court on March 31st, rendered the following decisions:

1st—That the Commonwealth Distribution Company is legal.

2d—Its drawings are fair.

N. B.—The Company has now on hand a large reserve fund. Read the list of prizes for the

OCTOBER DRAWING.

1 Prize		$30,000
1 Prize		10,000
1 Prize		5,000
10 Prizes,	$1,000 each	10,000
20 Prizes	500 each	10,000
100 Prizes	100 each	10,000
200 Prizes	50 each	10,000
600 Prizes	20 each	12,000
1000 Prizes	10 each	10,000
9 Prizes	$300 each, Approximation Prizes	2,700
9 Prizes	200 each	1,800
9 Prizes	100 each	900
1,960 Prizes		$112,400

Whole Tickets $2. Half Tickets $1.
27 Tickets, $50. 55 Tickets, $100.

Remit money or Bank Draft in letter, or sent by Express. Don't send by Registered Letter or Post-office order. Address all orders to R. M. BOARDMAN, Courier-Journal building, Louisville, Ky., or 309 Broadway, New York.
aug30—d4w tues thur sat&w3w

THE EUROPEAN RESTAURANT,

NO 13 NORTH PRYOR STREET.

A STRICTLY FIRST-CLASS RESTAURANT,

Will be opened in a few days at 13 North Pryor street, in the building just vacated by McBride & Co, where meals will be served in the

BEST STYLE
AT ALL HOURS and
AT POPULAR PRICES.

M. C. WILCOX,
(Proprietort Mt Airy Hotel) General Manager.

Public Comfor Headquarters will be in the same building. oct4 d3t

THE

IMPERISHABLE PERFUME,

Murray & Lanman's

FLORIDA WATER,

Best for TOILET, BATH, and SICK ROOM.

mar15—p0nfs thur sat tues&w9m rd nex mat

ANNOUNCEMENTS.

—We are authorized to announce Dr. W. D. MITCHELL as a candidate for Council from the First Ward. oct2—dte

AMUSEMENTS.

OPERA HOUSE.

MONDAY, TUESDAY AND WEDNESDAY, OCT. 3, 4, 5, AND WEDNESDAY MATINEE.

M. B. CURTIS,

IN HIS NOVEL LIFE-PICTURE,

SAM'L OF POSEN,

The Commercial Traveler,

As performed by him at Haverly's Theater.

100 NIGHTS IN NEW YORK. 100

Acknowledged by the entire New York press to be THE GREATEST SUCCESS OF THE SEASON OF 1881.

"I'm sure to vork my vay up."

Prices as usual; secured seats at Phillips & Crews.
sep30—d5t

Y. M. L. A. BENEFIT.

LECTURE BY

SENATOR D. W. VOORHEES,

AT THE CAPITOL,

Thursday, October 6th, 8 o'clock p. m.

SUBJECT—"The Character and Services of Thos Jefferson.

Admission, 50 cents. Tickets can be had at the Library, Phillips & Crew's bookstore and the hotels. 75 oct2—d4t

DECEMBER SALE 1881.—MILTON COUNTY Sheriff's Sale.—Will be sold before the court house door on 1st Tuesday in December next, in the town of Alpharetta, county of Milton, state of Georgia, within the legal hours of sale, two-thirds undivided interest in the following lots of land, to-wit: No 920, 870, 872, 926, 874, 873, 927, 853, 875, 854, 871, of the second district of the second section, Milton county, Ga; also 799, 798, 800, 869, 784, 797, 802, 855, 801, 856, 857, 858, 859, 860, 861, 796, of the second district of the second section of Cherokee county, Georgia, levied on as the property of James A Graham and Robert C Graham, administrators of the estate of Phillip Graham, late of Milton county, deceased, to satisfy a mortgage fi fa issued from the Superior Court of Milton county, Georgia, in favor of Samuel B Hoyt and W H Venible vs said James A Graham and Robert C Graham, Administrators as aforesaid; property pointed out by plaintiffs in fi fa. Tenant in possession notified. This September 28, 1881.
oct4 w4w CLINTON WEBB, Sheriff.

GUARDIAN'S SALE—WILL BE SOLD AT THE court house in Atlanta, Fulton county, Ga, on the first Tuesday of November next, (1st day), within legal hours of sale, an improved lot fronting on West Peachtree street one hundred feet, running back west two hundred feet, thence south one hundred feet, thence east to the beginning, containing half an acre, more or less, being a part of land lot 79 of 14th district of Fulton county, and known as the Goldsmith property. Sold under an order of the court of ordinary of Fulton county passed at its October term, 1881, after legal advertisement. Terms: One-half cash, the balance payable in six and twelve months from date of sale.

W T GOLDSMITH,
Guardian of Beunie, Mc, and Willie M Goldsmith.
oct4 d1aw1w

OPIUM Morphine Habit Cured in 10 to 20 days. No pay till Cured. DR. J. STEPHENS, Lebanon Ohio.
apr6—d&w6m

ROME RAILROAD.

PASSENGERS for Rome to make quick connection at Kingston without delay beginning Tuesday morning, October 4th, will leave Atlanta at 5:10 a m and at 5 o'clock p m.

JAS A SMITH,
110,oct2d1w G P Agt.

The Public Acts, 1880-81

WILL BE READY FOR DISTRIBUTION TO subscribers, on or about the 8th instant A only a limited number will be published, apply a once to the undersigned, or to Frank L Haralson state librarian, who is authorized to receive subscriptions. Price 75 cents per copy.

Address W H HARRISON,
Care of State Librarian.
oct2—1w

C. F. FAIRBANKS

STENCIL, SEAL, STAMP

Manufactory & Engraving Works,

FOOD UNITED WITH THE BEST TONIC.

AROUD'S WINE & QUINA

AND ALL THE NUTRITIVE PRINCIPLES OF MEAT.

The Tonic Par Excellence

for CONSUMPTIVES, ANEMICS, FEEBLE CHILDREN, CONVALESCENTS, AGED AND DELICATE PERSONS.

General depot, J. FERRE, successor to AROUD, 102 Rue Richelieu, Paris.

Messrs. E. FOUGERA & CO., Agents, No 30 North William street, New York.
may 24—d1y tues eow No 2

MILL & FACTORY SUPPLIES OF ALL KINDS. BELTING, HOSE and PACKING, OILS, PUMPS ALL KINDS, IRON PIPE, FITTINGS, BRASS GOODS, STEAM GAUGES, ENGINE GOVERNORS, &c. Send for Price-list. W. H. DILLINGHAM & CO. 421 Main Street, LOUISVILLE, KY.
16juend 1y thur sat tues

ATLANTA HEALTH INSTITUTE.

THIS ADMIRABLE SANITARIUM IS LOCATED in the most elevated and healthful portion of the city, affording ample opportunity for comfort, quiet and retirement.

Diseases are here treated in a thorough and scientific manner, and with a degree of success impossible to attain under any other mode of treatment.

Over 2,000 patients from all parts of the United States and Canada have, during the last twelve years, while under treatment of the Physicians of this Institute, been entirely restored to health

No Drugs, Medicines or Poisons used in any form. Our Therapeutical Reliances constitute various kinds of Galvano-Electric Baths, the celebrated Swedish-Movement Process, Hygienic Agencies and Surgical Appliances.

With a competent corps of regularly qualified Physicians, advantageous location, and unexcelled facilities, this Institute presents to invalids inducements such as are offered by no similar institution in the Southern States.

For particulars address
U. O. ROBERTSON, M.D.,
nov7—d1y 2dp only Atlanta, Ga.

G. W. KINGSLEY,

31 MARIETTA STREET,

EXPOSITION DECORATOR,

is prepared to furnish, at short notice, decorations of any kind required for Atlanta's Gala day, October 5.

Also, to erect arches or make any devices wanted.

Mr. J J G Burghoffer, the celebrated artist, of Chicago, has arrived and will furnish painted work of any kind in elegant designs. Call early.

44 oct2—2t

EDUCATIONAL.

BAYARD TAYLOR, POET AND TRAVELER said: "I take great pleasure in recommending to parents the Academy of Mr. Swithin C. Shortlidge." Hon. Fernando Wood, M. C. said 1880: "I cheerfully consent to the use of my name as reference. My boys will return to you (for their fourth year) after their vacation."

For new illustrated Circular address SWITHIN C. SHORTLIDGE, A. M, Harvard University Graduate. Media, Pa., 12 miles from Philadelphia.
126 aug7—d&w2m

WAVERLY SEMINARY,

No. 1412 H. STREET, N. W., WASHINGTON, D.C

BOARDING AND DAY SCHOOL FOR YOUNG Ladies. Course of Instruction thorough and progressive. Full corps of experienced Teachers and Professors engaged. Session opens September 20th. For catalogues apply to
sep8—d1w&w1m MISS LIPSCOMB, Principal.

TRINITY HALL.

BEVERLY, NEW JERSEY.

A THOROUGH HOME SCHOOL FOR GIRLS—Varied advantages of the highest order. Fourteenth year begins September 15. For Circular address

MISS RACHELLE GIBBONS HUNT
131 aug7—dsun wed fri&w2m Principal.

ATLANTA FEMALE INSTITUTE,

ATLANTA, GEORGIA.

NOS. 15 AND 16 EAST CAIN ST., BETWEEN Peachtree and Ivy sts. The exercises of this school will be resumed Wednesday, September 7th 1881, with a corps of experienced teachers. The object of this institution is to afford the advantages of a thorough education embracing Primary, Intermediate, Academic and Collegiate Departments. Special attention is given to the study of Music, Modern Languages, Belles-Lettres and Art. Native, French and German teachers are employed. The music department is under the able management of Prof. Alfredo Barili.

For Circulars apply to
MRS. J. W. BALLARD, Principal.
july27 dtf

CIVIL AND MINING ENGINEERING

In the UNIVERSITY OF VIRGINIA. Full courses in these departments by a staff of six Professors. Session opens Oct. 1st. P. O. University of Virginia.
352 sep11—d1m sun wed fri

LITHONIA HIGH SCHOOL

WILL REOPEN MONDAY, NOVEMBER 7TH. The above institution has a full High School Curriculum in English, Classical and Scientific branches. For Catalogue, address

R. W. MILNER, Principal,
sep15 d1m Lithonia, Ga.

FULTON COUNTY SHERIFF'S SALES FOR October, 1881. Will be sold before the court house door, in the city of Atlanta, Fulton county, Georgia, on the first Tuesday in October next, within the legal hours of sale, the following property to-wit:

City lots in the city of Atlanta, in land lot 20, being lots 8, 9 and 10, fronting 50 feet each on Tennelle street and running north 90 feet each, of the Bell & Goldsmith subdivision, 14th district; also 38 acres of land in land lot No. 174, in the 14th district, known as the Jesse Goodwin property, bounded south by Jesse Goodwin and on the north by Daniel Coursey and J. B. Tanner, west by Latham's property, and more fully described in deed made by A. M. Person, sheriff, to J. R. Wallace; eight acres of this 38 acres is bounded on the north by L. L. line 174, east by said Coursey, south by Tanner and west by Latham property; as property of J. R. Wallace, to satisfy 7 justice court fi. fas. of the 1234th district G M in favor of D. C. McPhee vs J. R. Wallace.

Also, at the same time and place, all that tract or parcel of land, known as the plan of Atlanta as city lot number one hundred and nine, of land lot number fifty-two, of the fourteenth district of originally Henry, now Fulton county, Georgia, bounded northwest by Pratt street, east by Moore street, south by Fillmore street; levied on as the property of the defendant, W. G. Newman, to satisfy a justice court fi. fa., from 1234th district, G. M., in favor of F. A. Arnold vs. W. G. Newman.

Also, at the same time and place, a tract or parcel of land, situated, lying and being in the city of Atlanta, situated on the north side of the W and A railroad, near the Ponder property, and being a survey of the Doctor Means property made by W B Bass, civil engineer, for Wallace and Sego, known and distinguished in the plan of said subdivision survey as lots Nos. 5 and 6, containing one acre each, more or less, fronting on State street one hundred feet each and running back eastward same width, four hundred feet, having such mites and bounds as are shown by the diagram of such survey, which is referred to for further and fuller description of said two lots. Levied on as the property of A C Ladd to satisfy a fi fa issued from city court of Atlanta, Ga., in favor of J Ben Vison vs A C Ladd.

Also, at the same time and place, forty-five acres of land, the same being parts of lots of land No 224 and 191, in the 14th district of originally Henry, now Fulton county, Ga., bounded on the north by right of way of the Western and Atlantic railroad company, on the east by lands of Henry Anderson, on the south by lands of E B Rosser, on the west by lands of ——, the same being now occupied by Benjamin Cook, and known as the Jesse M Cook place; levied on as the property of Jessee M Cook to satisfy a fi fa issued from Fulton superior court in favor of Edmund Lee vs Jesse M Cook.

A M PERKERSON, Sheriff.
125 sept4—law4w

BEST FIRE-PROOF SAFE IN THE WORLD.

WM. G. OSGOODBY & CO., 17 S Broad st.

LOST—My books, papers and money in a Meap safe, which burned with the building. Next time I will buy only Wm G Osgoodby & Co Improved Safe. Atlanta Salesroom, 17 S Broad reet.

FOUND—That everything was secure after fe fire that the Wm G Osgoodby & Co. Improved Safe opened on the combination. Atlanta Salesrom 17 South Broad street.

We will exchange you one of our large Improved Safes for your small old one at small differere.

WM G OSGOODBY & O.,
17 S Broad reet

THE COMPARATIVE EDITION OF THE NEW TESTAMENT!

BOTH VERSIONS IN ONE BOOK! FULL TEXT OF KING JAMES & REVISED VERSIONS IN PARALLEL PAGES. Free from errors. Changes shown at a glance. Only ONE BOOK REQUIRED. Saves time, saves labor, insures accuracy, gives satisfaction. Sells Rapidly. Containing 1000 pgs.

AGENTS WANTED $1.50 } Price. { J. H. CHAMBERS & CO Atlanta, Georgia.
sep8—d&w3m

Notice to Contractors.

OFFICE OF
NORTHEASTERN RAILROAD COMPANY OF GEORGIA,
ATLANTA, GA, September 27, 1881.

SEALED PROPOSALS ARE SOLICITED AND will be received at this office until noon Saturday, October 8, 1881, for the grading, masonry and trestling on that portion of the line between Clarkesville and Tallulah Falls, a distance of 14 miles. Profiles and specifications can be seen at this office upon application.

No bid will be entertained that does not comply with the specifications.

Bids should be addressed to G J Forrer, President N E R R, Atlanta, Ga, and should be indorsed on envelope, "Proposals for work between Clarkesville and Tallulah Falls."

Bids will be opened, and if accepted, contracts awarded on Wednesday, October 12th, 81.

Separate bids may be made for trestle.

The entire work to be completed by the first day of June, 1882.

The company reserves the right to reject any and all bids.

J. C. TURNER,
sep28—d til oct6 Ch Engineer.

$500 REWARD.

We will pay the above reward for a case of Liver Complaint, Dyspepsia, Sick Headache, Indigestion, Constipation or Costiveness, we cannot cure with West's Vegetable Liver Pills, when the directions are strictly complied with. They are purely vegetable, and never fail to give satisfaction. Sugar Coated, Large boxes containing 30 Pills, 25 cents. For sale by all druggists. Beware of counterfeits and imitations. The genuine manufactured only by JOHN C. WEST & CO., "The Pill Makers," 181 and 183 West Madison street, Chicago. A trial package sent by mail prepaid on receipt of 3 cent stamp.
apr15 d&wly

NO CHARGE FOR TUITION

—IN—

The University of Georgia.

UNIVERSITY OF GEORGIA,
ATHENS, Ga., September 30, 1881.

I hereby give notice that from this time forth all tuition fees in the University of Georgia are abolished. This refers exclusively to undergraduates. Professional students will be charged as hitherto. Undergraduates will pay annually a matriculation fee of ten dollars and a library fee of five dollars. Board, including food and an unfurnished room, can be obtained for $12 per month; with furniture and servant's attention additional, $13 50.

P H MELL,
Chancellor University of Georgia.
144 d&w 1w

LOTTERIES.

L. S. L.

A SPLENDID OPPORTUNITY TO WIN A FORTUNE. TENTH GRAND DISTRIBUTION, CLASS K, AT NEW ORLEANS, TUESDAY, OCTOBER 11, 1881—137th Monthly Drawing.

Louisiana State Lottery Co.

Incorporated in 1868, for 25 years by the Legislature for Educational and Charitable purposes—with a capital of $1,000,000—to which a reserve fund of over $420,000 has since been added.

By an overwhelming popular vote its franchise was made a part of the present State Constitution adopted December 2d, A. D., 1879.

ITS GRAND SINGLE NUMBER DRAWINGS WILL take place monthly.

It never scales or postpones.

Look at the following distribution:

CAPITAL PRIZE $30,000.

100,000 TICKETS AT TWO DOLLARS EACH. HALF TICKETS, ONE DOLLAR.

LIST OF PRIZES.

1 Capital Prize		$30,000
1 Capital Prize		10,000
1 Capital Prize		5,000
2 Prizes of $2,500		5,000
5 Prizes of 1,000		5,000
20 Prizes of	500	10,000
100 Prizes of	100	10,000
200 Prizes of	50	10,000
500 Prizes of	20	10,000
1,000 Prizes of	10	10,000

APPROXIMATION PRIZES.

9 Approximation Prizes of	$300	2,700
9 Approximation Prizes of	200	1,800
9 Approximation Prizes of	100	900
1857 Prizes, amounting to		$110,400

Responsible corresponding agents wanted at all points, to whom liberal compensation will be paid.

For further information, write clearly, giving full address. Send orders by Express or Registered Letter or Money Order by mail. Addressed only to

M. A. DAUPHIN,
New Orleans, La.,
or M. A. DAUPHIN, at No. 212 Broadway, New York, or M. A. DAUPHIN, ATLANTA, GA.

All our Grand Extraordinary Drawings are under the supervision and management of GENERALS G. T. BEAUREGARD and JUBAL A. EARLY.

Notice to the Public.

The public are hereby CAUTIONED AGAINST SENDING ANY MONEY OR ORDERS TO NUNES & CO., 83 NASSAU STREET, NEW YORK CITY, as authorized by the Louisiana State Lottery Company to sell its Tickets. They are flooding the country with BOGUS CIRCULARS purporting to be of The Louisiana State Lottery Company and are FRAUDULENTLY representing themselves as its Agents. They have no authority from this Company to sell its Tickets, and are not its Agents for any purpose.

M. A. DAUPHIN,
Pres. Louisiana State Lottery Co.
New Orleans, La., July 4, 1881.
sep13—d&w4w

CANCERS!

CURED.

Thirty Years' Experience.

For circulars address, with stamp,
JAMES M HARDAWAY,
$4 oct2 d3w Milner, Pike County, Ga.

IF YOU HAVE A PATENT

FOR SALE, OR WISH TO exhibit it at the "Cotton Exposition," communicate with

T. H. BOWLES,
37½ Broad Street, Atlanta, Ga.
aug7—d til oct10

DR. WARNER'S CORALINE CORSETS.

Boned with a New Material,

called Coraline, which is vastly superior to horn or whalebone.

A REWARD OF $10

will be paid for every Corset in which the Coraline breaks with six months' ordinary wear. It is elastic, pliable, and very comfortable, and is not affected by cold, heat or moisture.

Price by mail for Health or Nursing Corsets, $1.50; for Coraline or Flexible Hip Corsets, $1.25.

For sale by leading merchants. Beware of worthless imitations boned with cord.

WARNER BRO'S,
372 Broadway, N Y.
oct1—d&w8t

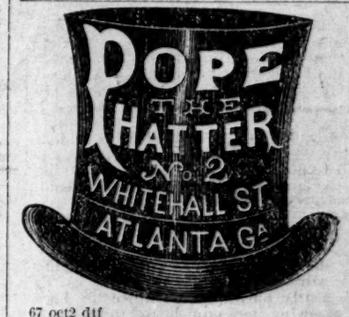

67 oct2 dtf

C. G. GROSSE,

MERCHANT TAILOR,

30 Whitehall St., Up-stairs.

WHILE ON HIS RECENT VISIT TO NEW YORK Mr. Grosse personally selected and is now receiving a large and most choice assortment of Fine Cloths, Doeskins, French Diagonals and Fancy Suitings, with an unsurpassed selection of fine Pants Patterns. The stock embraces some of the most elegant pieces of Beavers and French Worsteds with Trimmings to correspond, and can not fail to impress those who inspect it with being by far the most tasty ever brought to the city before.
sep3—d2m

GEORGIA, FULTON COUNTY.—OFFICE OF commissioners of road and revenues, September 12, 1881.—The road commissioners to whom was referred the petition to have laid out a public road "commencing on the Peachtree road near what is known as the "Dimick place," going either along the old road or open a new avenue, if in the judgment of the commissioners that review it is most practical, leading by the residence of Jesse Wood, and thence along the most practical route to the Howell's mill road, so as to connect with the road leading to Defoor's ferry, via Thos. Moore's and the "McMillan place," having reported that said road would be of public utility, all persons are notified that after the 12th day of October, 1881, said new road will be finally granted if the terms to be imposed by the commissioners shall be acceded to and if no good cause is shown to the contrary.

JOHN F. COOPER,
sep13—dlaw4w tues Clerk.

For Sale or Exchange for Atlanta Property.

ONE GOOD HOUSE, SITUATED IN LITHONIA, newly erected and containing ten rooms in good condition; also has suitable outhouses and good lot of about four acres; good garden, and about one acre in fruit trees. The house fronts the main street, and is a fine situation for a hotel, being near the depot and conveniently arranged; also, if desired, a good store house attached. Will be sold or exchanged at reasonable rates, by
oct1—d10t R SMITH, Lithonia, Ga.

THE IMPROVED SAFES ARE THE BEST.

WM. G. OSGOODBY & CO., 17 S. Broad St.

CALL AND EXAMINE THE IMPROVED SAFES before buying. WM G OSGOODBY & CO,
17 S Broad St.

Do not forget that if you or your friends want a Safe the place to secure protection is at Wm G Osgoodby & Co, 17 S Broad street.

Why do every one buy our Safes after examining them? Because they are best. Wm G Osgoodby & Co, 17 S Broad street.

Only stock of Safes in Atlanta. Wm G Osgoodby & Co, 17 S Broad street.

Have you seen our new stock of Safes? Call and examine, WM G OSGOODBY & CO,
sep20—d1f 17 S Broad street.

GRAND EXCURSION TO CINCINNATI.

A SPECIAL TRAIN WILL LEAVE ATLANTA, October 5th, at midnight for Cincinnati, arriving there next afternoon at 6 o'clock. This will be the last excursion to Cincinnati this season. Returning, tickets will be good if presented on or before the 9th. The Cincinnati Industrial Exposition is now in full blast.

ROUND TRIP RATE ONLY $10.

Sleeping cars open for reception of excursionists in the Union Depot at 9 p m, October 5th.

For further particulars address
oct1—d4t B W WRENN, G P A.

Marshal Sales.

[Concluded from Seventh Page:]

Also at the same time and place, city lot in ward 3, land lot 53, originally Henry, now Fulton county, Georgia, containing ¼ acre, more or less, on Solomon street, the said being improved property in the city of Atlanta, Georgia, adjoining Grant and B; levied on as the property of Jane Scott to satisfy a tax fi fa in favor of the city of Atlanta against said Scott for city taxes for the year 1881.

Also at the same time and place, city lot in ward 4, land lot 45, originally Henry, now Fulton county, Georgia, containing 30x100 feet, more or less, on Hilliard and Decatur streets, the said being property in the city of Atlanta, Georgia, adjoining Faith and Morris; levied on as the property of L Sturgis to satisfy a tax fi fa in favor of the city of Atlanta against said Sturgis for city taxes for the year 1881.

Also at the same time and place, city lot in ward 4, land lot 51, originally Henry, now Fulton county, Georgia, containing ¼ acre, more or less, on Harris street, the said being property in the city of Atlanta, Georgia, adjoining McMillan and Snow; levied on as the property of J W smith estate to satisfy a tax fi fa in favor of the city of Atlanta against said J W Smith estate for city taxes for the year 1881.

Also at the same time and place, city lot in ward 4, land lot 51, originally Henry, now Fulton county, Georgia, containing 10 acres, more or less, on Baker, Butler and Forest avenue, the said being property in the city of Atlanta, Georgia, adjoining Wood; levied on as the property of V K Stevenson to satisfy a tax fi fa in favor of the city of Atlanta against said Stevenson for city taxes for the year 1881.

Also at the same time and place city lot in ward 2, land lot 85, originally Henry now Fulton county, Ga, containing 2 acres more or less on Smith, F & R streets, the said being property in the city of Atlanta, Ga, adjoining Shields and Hynds; levied on as the property of A C Schaefer to satisfy a tax fi fa in favor of the city of Atlanta against said Schaefer for city taxes for the year 1881.

Also at the same time and place city lot in ward 4, land lot 52, originally Henry now Fulton county, Ga, containing ¼ acre more or less, on alley and Collins street, No 76, the said being improved property in the city of Atlanta, Ga, adjoining Lynch and Neal; levied on as the property of Charles Schnatz, to satisfy a fi fa in favor of the city of Atlanta against said Schnatz for city taxes for the year 1881.

Also at the same time and place city lot in ward 4, land lot 45, originally Henry now Fulton county, Ga, containing ¼ acre more or less, on Foster street, No 224, the said being improved property in the city of Atlanta, Ga, adjoining Tanner, Harris and Berry; levied on as the property of Alexander Simpson to satisfy a tax fi fa in favor of the city of Atlanta against said Simpson for city taxes for the year 1881.

Also at the same time and place city lot in ward 4, land lot 52, originally Henry now Fulton county, Ga, containing ¼ acre more or less, on Cox street, the said being property in the city of Atlanta, Ga, adjoining Massey and Luckie; levied on as the property of Mrs Caroline Senters to satisfy a tax fi fa in favor of the city of Atlanta against said Senters for city taxes for the year 1881.

Also at the same time and place, city lot in ward 1, land lot 84, originally Henry, now Fulton county, Georgia, containing 30x100 feet, more or less, on Peters street, No 123, the said being improved property in the city of Atlanta, Georgia, adjoining Anthony; levied on as the property of Mrs M R Thornton to satisfy a tax fi fa in favor of the city of Atlanta against said Thornton for city taxes for the year 1881.

Also at the same time and place, city lot in ward 1, land lot 84, originally Henry, now Fulton county Georgia, containing 75x80 feet, more or less, on Haynes street, Nos 104 and 108, the said being improved property in the city of Atlanta, Georgia, adjoining Castleberry and Harris and Jones; levied on as the property of Squire Turner to satisfy a tax fi fa in favor of the city of Atlanta against said Turner for city taxes for the year 1881.

Also at the same time and place, city lot in ward 4, land lot 52, originally Henry, now Fulton county, Georgia, containing ½ acre, more or less, on Gilmer and Collins streets, No 47, the said being improved property in the city of Atlanta, Georgia, adjoining O'Conner and Peck; levied on as the property of J J Toon to satisfy a tax fi fa in favor of the city of Atlanta against said Toon for city taxes for the year 1881.

Also at the same time and place, city lot in ward 4, land lot 52, originally Henry, now Fulton county, Ga, containing ½ acre more or less, on Decatur street, No 72, the said being improved property in the city of Atlanta, Ga, adjoining Doyle and Kennedy; levied on as the property of Traynham and Ray to satisfy a tax fi fa in favor of the city of Atlanta against said Traynham and Ray for city taxes for the year 1881.

Also at the same time and place, city lot in ward 4, land lot 18, originally Henry, now Fulton county, Ga, containing 1 acre more or less, on Randolph street, the said being property in the city of Atlanta, Ga, adjoining Hooper and Lanier; levied on as the property of B Tye to satisfy a tax fi fa in favor of the city of Atlanta against said Tye for city taxes for the year 1884.

Also at the same time and place, city lot in ward 4, land lot 50, originally Henry, now Fulton county, Ga, containing 70x200 feet more or less, on Peachtree street, the said being property in the city of Atlanta, Ga, adjoining Cook and McCandless; levied on as the property of Thomson and Ashford to satisfy a tax fi fa in favor of the city of Atlanta against said Thomson and Ashford for city taxes for the year 1881.

Also at the same time and place, city lot in ward 5, land lot 78, originally Henry, now Fulton county, Ga, containing 40x125 feet more or less, on Walton street, No 23, the said being improved property in the city of Atlanta, Ga, adjoining Corry; levied on as the property of G W Thomason to satisfy a tax fi fa in favor of the city of Atlanta against said Thomason for city taxes for the year 1881.

Also at the same time and place, city lot in ward 5, land lot 79, originally Henry, now Fulton county, Georgia, containing one-eighth acre more or less, on Alexander and Venable streets, No 42, the said being improved property in the city of Atlanta, Georgia, adjoining Vaughn; levied on as the property of R P Tatum to satisfy a tax fi fa in favor of the city of Atlanta against said Tatum for city taxes for the year 1881.

Also at the same time and place, city lot in ward 1, land lot 84, originally Henry, now Fulton county, Georgia, containing 30x102 feet, more or less, on Mitchell street, No 286, the said being improved property in the city of Atlanta, Georgia, adjoining Parker and W; levied on as the property of Mary Townsley to satisfy a tax fi fa in favor of the city of Atlanta against said Townsley for city taxes for the year 1881.

Also at the same time and place, city lot in ward 1, land lot 84, originally Henry, now Fulton county, Georgia, containing one-half acres more or less, on Mitchell streets, No 261, the same being improved property in the city of Atlanta, Georgia, adjoining Murrill; levied on as the property of Mrs F J Turner to satisfy a tax fi fa in favor of the city of Atlanta against said Turner for city taxes for the year 1881.

Also at the same time and place, city lot in ward 5, land lot 79, originally Henry, now Fulton county, Georgia, containing 30x100 feet more or less, on Simpson and Hayden street, No —, the said being improved property in the city of Atlanta, Georgia, adjoining Bell and H; levied on as the property of Henry C Thurman to satisfy a tax fi fa in favor of the city of Atlanta against said Thurman for city taxes for the year 1881.

Also at the same time and place, city lot in ward 5, land lot 78, originally Henry, now Fulton county, Ga, containing ¾ acre more or less, on Williams street, the said being property in the city of Atlanta, Ga, adjoining Clarke; levied on as the property of R Tumlin to satisfy a tax fi fa in favor of the city of Atlanta against said Tumlim for city taxes for the year 1881.

Also at the same time and place city lot in ward 5, land lot 78, originally Henry, now Fulton county, Ga, containing ¾ acre more or less, on Harris street, No 107-110, the said being improved property in the city of Atlanta, Ga, adjoining Welch; levied on as the property of Richard Thompson to satisfy a tax fi fa in favor of the city of Atlanta against said Thompson for city taxes for the year 1881.

Also at the same time and place, city lot in ward 5, land lot 110, originally Henry, now Fulton county, Ga, containing 204x352 feet, more or less, on Hubbard and Arthur streets, the said being property in the city of Atlanta, Ga, adjoining Fowler and A; levied on as the property of David Thurman, agent, to satisfy a tax fi fa in favor of the city of Atlanta against said Thurman for city taxes for the year 1881.

Also at the same time and place, city lot in ward 2, land lot 76, originally Henry, now Fulton county, Ga, containing 44x200 feet, more or less, on Whitehall street, the said being property in the city of Atlanta, Ga, adjoining Dewald and Baer; levied on as the property of Wilson and Hudson to satisfy a fi fa in favor of the city of Atlanta against said Wilson and Hudson for city taxes for the year 1881.

Also at the same time and place city lot in ward 2, land lot 77, originally Henry, now Fulton county, Ga, containing 30x150 feet, more or less on Railroad and Alabama streets, the said being improved property in the city of Atlanta, Georgia, adjoining Brown and Healey; levied on as the property of Benjamin J Wilson to satisfy a tax fi fa in favor of the city of Atlanta against said Wilson for city taxes for the year 1881.

Also at the same time and place city lot in ward 2, land lot 76, originally Henry, now Fulton county, Ga, containing 44x200 feet, more or less on Fair street No 175, the said being improved property in the city of Atlanta, Georgia, adjoining Patillo; levied on as the property of Mrs R D Watkins to satisfy a tax fi fa, in favor of the city of Atlanta against said Watkins for city taxes for the year 1881.

Also at the same time and place city lot in ward 2, land lot 77, originally Henry, now Fulton county, Ga, containing 70x65 feet, more or less on Loyd street No 150, the said being improved property in the city of Atlanta, Ga, adjoining Cook, Lowry and Adair; levied on as the property of Rev B M Whorton to satisfy a tax fi fa in favor of the city of Atlanta against said Whorton for city taxes for the year 1881.

Also at the same time and place city lot in ward 2, land lot 77, originally Henry, now Fulton county, Ga, containing 7-10 acre more or less on Peters and Washington streets No 78, the said being improved property in the city or Atlanta, Ga, adjoining Hillyer and R; levied on as the property of Noble C Williams to satisfy a tax fi fa in favor of the city of Atlanta against said Williams for city taxes for the year 1882.

Also at the same time and place, city lot in ward 2, land lot 85, originally Henry, now Fulton county, Ga, containing ¾ acre more or less, on Smith street, the said being improved property in the city of Atlanta, Ga, adjoining King and Wadley; levied on as the property of Mrs E C Webb to satisfy a tax fi fa in favor of the city of Atlanta against said Webb for city taxes for the year 1881.

Also at the same time and place, city lot in ward 2, land lot 85, originally Henry, now Fulton county, Ga, containing 1 acre more or less, on Whitehall and McDaniel streets, No 390, the said being improved property in the city of Atlanta, Ga, adjoining Wells and Bank and Hape; levied on as the property of L C Wells, agent, to satisfy a tax fi fa in favor of the city of Atlanta against said Wells for city taxes for the year 1881.

Also at the same time and place, city lot in ward 3, land lot 53, originally Henry, now Fulton county, Ga, containing 1-16 acre more or less, on Jones street, No 266, the said being improved property in the city of Atlanta, Ga, adjoining Bruce and J; levied on as the property of Ed Wilson to satisfy a tax fi fa in favor of the city of Atlanta against said Wilson for city taxes for the year 1881.

Also at the same time and place, city lot in ward 3, land lot 54, originally Henry, now Fulton county, Ga, containing 100x100 feet more or less, on Anderson and Little streets, the said being improved property in the city of Atlanta, Ga; levied on as the property of John W Westmoreland to satisfy a tax fi fa in favor of the city of Atlanta against said Westmoreland for city taxes for the year 1881.

Also at the same time and place, city lot in ward 4, land lot 45, originally Henry, now Fulton county, Ga, containing 52x135 feet more or less, on Foster street, the said being improved property in the city of Atlanta, Ga, adjoining Tanner; levied on as the property of Sandy Wardlow to satisfy a tax fi fa in favor of the city of Atlanta against said Wardlow for city taxes for the year 1881.

Also at the same time and place, city lot in ward 4, land lot 45, originally Henry, now Fulton county, Ga, containing ¾ acre more or less, on Foster street, the same being improved property in the city of Atlanta, Ga, adjoining Veal and Mathis; levied on as the property of Smith W Woodward to satisfy a tax fi fa in favor of the city of Atlanta against said Woodward for city taxes for the year 1881.

Also at the same time and place, city lot in ward 4, land lot 46, originally Henry, now Fulton county, Ga, containing 1 acre more or less, on Irwin street, No 140, the said being improved property in the city of Atlanta, Ga, adjoining Davis; levied on as the property of Silvey Whitfield to satisfy a tax fi fa in favor of the city of Atlanta against said Whitfield for city taxes for the year 1881.

Also at the same time and place, city lot in ward 4, land lot 50, originally Henry, now Fulton county, Ga, containing 60x140 feet more or less, on Collins street, the said being improved property in the city of Atlanta, Ga, adjoining Powers; levied on as the property of W A Winter, agent for wife, to satisfy a tax fi fa in favor of the city of Atlanta against said Winter for city taxes for the year 1881.

Also at the same time and place, city lot in ward 4, land lot 51, originally Henry, now Fulton county, Ga, containing 3-16 acres more or less, on Cain street, No 86, the said being improved property in the city of Atlanta, Ga, adjoining Little and Fitch; levied on as the property of Mrs M L White to satisfy a tax fi fa in favor of the city of Atlanta against said White for city taxes for the year 1881.

Also at the same time and place, city lot in ward 5, land lot 77, originally Henry, now Fulton county Ga, containing 30x150 feet more or less, on Pryor and Wheat streets, the said being vacant property in the city of Atlanta, Ga, adjoining Jack and Dabney; levied on as the property of F A Williams to satisfy a tax fi fa in favor of the city of Atlanta against said Williams for city taxes for the year 1881.

Also at the same time and place, city lot in ward 4, land lot 52, originally Henry now Fulton county, Ga, containing 50x100 feet more or less, on Wheat and Foster streets, the same being improved property in the city of Atlanta, Ga, adjoining Holbrook; levied on as the property of Emma K Wyley to satisfy a tax fi fa in favor of the city of Atlanta against said Wyley for city taxes for the year 1881.

Also at the same time and place, city lot in ward 3, land lot 21, originally Henry, now Fulton county, Ga, containing 6 acres more or less, on Flat Shoals road and Boon streets, the said being property in the city of Atlanta, Ga, adjoining Grant and City Limits; levied on as the property of James Wilson to satisfy a tax fi fa in favor of the city of Atlanta against said Wilson for city taxes for the year 1881.

Also at the same time and place, city lot in ward 5, land lot 78, originally Henry, now Fulton county, Georgia, containing 50x201 feet more or less, on Cain street, No 71, the said being improved property in the city of Atlanta, Georgia, adjoining Bank and Murphy; levied on as the property of W L Witherspoon to satisfy a tax fi fa in favor of the city of Atlanta against said Witherspoon for city taxes for the year 1881.

Also, at the same time and place, city lot in ward 5, land lot 78, originally Henry, now Fulton county, Georgia, containing 100x100 feet more or less, on Alexander street, No 86, the said being improved property in the city of Atlanta, Georgia, adjoining Crussell and B levied on as the property of G O Williams to satisfy a tax fi fa in favor of the city of Atlanta against said Williams for city taxes for the year 1881.

Also, at the same time and place, city lot in ward 5, land lot 82, originally Henry, now Fulton county, Georgia, containing 50x100 feet more or less, on Bush street, the said being property in the city of Atlanta, Georgia, adjoining McKey; levied on as the property of W T Whittling to satisfy a tax fi fa in favor of the city of Atlanta against said Whittling for city taxes for the year 1881.

Also at the same time and place, city lot in ward 5, land lot 83, originally Henry, now Fulton county, Georgia, containing 53x170 feet, more or less, on Mangum street, No 272, the said being improved property in the city of Atlanta, Georgia, adjoining Newton; levied on as the property of J L White to satisfy a tax fi fa in favor of the city of Atlanta against said White for city taxes for the year 1881.

Also at the same time and place, city lot in ward 3, land lot 53, originally Henry, now Fulton county, Georgia, containing 32x100 feet, more or less on Richmond street, the said being property in the city of Atlanta, Georgia, adjoining Gleeson; levied on as the property of Ann White to satisfy a tax fi fa in favor of the city of Atlanta against said White for the year 1881.

Also at the same time and place, city lot in ward 3, land lot 53, originally Henry, now Fulton county, Georgia, containing ¾ acre, more or less, on Richardson street, No 218, the said being improved property in the city of Atlanta, Georgia, adjoining Peters and school; levied on as the property of Martin Wright to satisfy a fi fa in favor of the city of Atlanta against said Wright for city taxes for the year 1881.

Also at the same time and place, city lot in ward 4, land lot 41, originally Henry, now Fulton county, Georgia, containing 6 acres more or less, on Fort, Harris and Hilliard streets, the said being property in the city of Atlanta, Georgia, entire block; levied on as the property of Milton B Weed to satisfy a tax fi fa in favor of the city of Atlanta against said Weed for city taxes for the year 1881.

Also at the same time and place, city lot in ward 4, land lot 46, originally Henry, now Fulton county, Georgia, containing 50x116 feet more or less, on Wheat street, the said being property in the city of Atlanta, Georgia, adjoining Wadkins; levied on as the property of Alfred Williams to satisfy a tax fi fa in favor of the city of Atlanta against said Williams for city taxes for the year 1881.

Also at the same time and place, city lot in ward 4, land lot 46, originally Henry, now Fulton county, Georgia, containing 50x100 feet more or less, on Young street, the said being improved property in the city of Atlanta, Georgia, adjoining Durden; levied on as the property of Sam Watts to satisfy a tax fi fa in favor of the city of Atlanta against said Watts for city taxes for the year 1881.

Also at the same time and place, city lot in ward 5, land lot 82, originally Henry, now Fulton county, Georgia, containing ¾ acre more or less, on Gray street, No 154, the said being improved property in the city of Atlanta, Georgia, adjoining Craddock and H; levied on as the property of Isaac White to satisfy a tax fi fa in favor of the city of Atlanta against said White for city taxes for the year 1881.

Also at the same time and place, city lot in ward 1, land lot 84 originally Henry, now Fulton county, Ga, containing ¾ acre more or less, on Hunter and New streets, No 238, the said being improved property in the city of Atlanta, Ga, adjoining Craig and P; levied on as the property of Mrs Jane Wheeler to satisfy a tax fi fa in favor of the city of Atlanta against said Wheeler for city taxes for the year 1881.

Also at the same time and place, city lot in ward 1, land lot 84, originally Henry, now Fulton county, Ga, containing 56x115 feet more or less, on Markham and Davis streets, No 114, the said being improved property in the city of Atlanta, Ga, adjoining Hayden; levied on as the property of James Williams to satisfy a tax fi fa in favor of the city of Atlanta against said Williams for city taxes for the year 1881.

Also at the same time and place, city lot in ward 4, land lot 52, originally Henry, now Fulton county, Ga, containing 1¼ acre more or less, on Gilmer and Pratt streets, the said being improved property in the city of Atlanta, Ga, adjoining Harvill and Longly and Robinson; levied on as the property of Mrs D M Vinning to satisfy a tax fi fa in favor of the city of Atlanta against said Vinning for city taxes for the year 1881.

Also at the same time and place, city lot in ward 2, land lot 76, originally Henry, now Fulton county, Ga, containing ¼ acre more or less, on Washington street, the said being vacant property in the city of Atlanta, Ga, adjoining Morrison and Fields; levied on as the property of Howard Van Epps to satisfy a tax fi fa in favor of the city of Atlanta against said Van Epps for city taxes for the year 1881.

Also at the same time and place, city lot in ward 1, land lot 77, originally Henry, now Fulton county, Ga, containing 28x173 feet, more or less, on Whitehall and Broad streets, No 52-56, the said improved property in the city of Atlanta, Ga, adjoining Clarke and Crichton; levied on as the property of Mrs C Valentino to satisfy a tax fi fa in favor of the city of Atlanta against said Valentino for city taxes for the year 1881.

Also at the same time and place, city lot in ward 4, land lot 45, originally Henry, now Fulton county, Ga, containing 40x125 feet, more or less, on Daniel street, the said being property in the city of Atlanta, Ga, adjoining Hairston; levied on as the property of Mrs M Young, col, to satisfy a fi fa in favor of the city of Atlanta against said Young for city taxes for the year 1881

W. R. JOYNER,
oct4 1aw4w City Marshal.

MARSHAL'S SALES FOR OCTOBER 1881

Will be sold before the City Hall door, in the city of Atlanta, Fulton county, Georgia, on the first Tuesday in October 1881, between the legal hours of sale, the following property levied on by the city marshal to satisfy a tax fi fa., issued by order of the mayor and general council of the city of Atlanta, Georgia; for city taxes due for the years 1875 and 878.

The undivided one-half of city lot, in ward 4, aid lot being number 11, bounded east by Jackson reet, west by Blackman street, north by an alley dividing this lot from number 10 and south by a street dividing it from William Jennings's lot, containing 2 36-100 acres more or less except 100x200 feet off the southeast corner of said lot, as the property of A K. Seago; city tax for the year 1878, sold for the benefit of W. H. Venable to whom said fi fa. was transferred.

Also, the two-thirds undivided of a four acre city lot on Frazier, Bass, Anderson and McDonough streets, in ward 3, city of Atlanta, Georgia, land lot 75, as the property of John R. Wallace; city taxes for 1875, sold for the benefit of W. H. Venable, to whom said fi fa. was transferred.

W. R. JOYNER,
sept6 1aw4w City Marshal.

HEALTH IS WEALTH!

DR. E. C. WEST'S NERVE AND BRAIN Treatment; a specific for Hysteria, Dizziness, Convulsions, Nervous Headache, Mental Depression, Loss of Memory, Spermatorhœa, Impotency, Involuntary Emissions, Premature old age, caused by overexertion, self-abuse, or overindulgence, which leads to misery, decay and death. One box will cure recent cases. Each box contains one month's treatment. One dollar a box or six boxes for five dollars; sent by mail prepaid on receipt of price. We guarantee six boxes to cure any case. With each order received by us for six boxes, accompanied by five dollars, we will send the purchaser our written guarantee to return the money if the treatment does not effect a cure. Guarantees issued by LAMAR, RANKIN & LAMAR, wholesale and retail agents, Atlanta and Macon, Ga. Orders by mail will receive prompt attention. apr15 d&wly

PRESCRIPTION FREE

For the speedy Cure of Nervous Weakness, Lost Vitality, Premature Debility, Nervousness, Despondency, Confusion of Ideas, Defective Memory and disorders brought on by over-work and Excesses. Any druggist has the ingredients. Sent in plain Sealed Envelope. Address DR. W. S. JAQUES, 180 West Sixth Street, Cincinnati, Ohio.

apr6—d&w 1y

NOTICE TO CONTRACTORS.

LETTING NO. 1.

SEALED PROPOSALS WILL BE RECEIVED BY the New Orleans and Northeastern R R Company until October 20, 1881, at 12 o'clock noon, for the construction of the trestle-work across Lake Pontchartrain, near Point Aux Herbes Light-house, and approaches, in Louisiana, on the line of the New Orleans and Northeastern R R.

Plans and specifications can be seen and blank forms for proposals can be obtained at the office of G Bouscaren, Consulting Engineer, 134 Vine street, Cincinnati, Ohio.

All bids must be addressed to John Scott, General Manager, 134 Vine street, Cincinnati, Ohio.

The company reserves the right to reject any or all bids. G BOUSCAREN,
sept28—dtil oct 19 Consulting Engineer

ALL PARTIES

HOLDING UNPAID CLAIMS AGAINST THE ESTATE of Dr. L. S. Rayfield, de'd will present them at once properly proven, at my office, 24 Alabama street. T. J. McGUIRE,
Executor estate L. S. Rayfield, deceased.
aug23—d1aw6w tues

GEORGIA, FULTON COUNTY—OFFICE OF Commissioners of Roads and Revenues, September 12, 1881.—The Road Commissioners, to whom was referred the petition to alter the Plaster's Bridge Road, near Captain J M Liddell's, at what is known as the "Big Hill," having reported that said alteration will be of public utility, all persons are notified that on and after the 12th day of October, 1881, said alteration will be finally granted, if the terms to be imposed by the Commissioners shall be acceded to and no good cause is shown to the contrary.

JOHN T. COOPER,
sep13—d1aw4w tues Clerk.

NOTICE TO SHIPPERS

TO THE

INTERNATIONAL COTTON EXPOSITION.

All parties who have shipped goods by the New York ocean steamship company via Savannah consigned to H I Kimball, director general, are requested to call at once on the undersigned, settle for same, present bill of lading and remove all goods to be placed on exhibition, as our dock is too small to store them. ROBERT SCHMIDT,
Agent C R R.
Atlanta, October 1, 1881. oct1—3t

ALLAN LINE

ROYAL MAIL STEAMSHIPS.

WEEKLY SERVICES FROM GLASGOW, GALWAY, QUEENSTOWN, LONDONDERRY and LIVERPOOL, direct to BOSTON and QUEBEC. Fortnightly steamers from Liverpool and Queenstown to Baltimore.

Kind treatment to steerage passengers made a specialty and guaranteed.

For passage and information apply to Mann & Jackson, Agents, or D. E. Caldwell, at Atlanta, Ga., or LEVE & ALDEN, 207 Broadway, N. Y; 201 Washington street, Boston; 107 S. 5th street Philadelphia
may19—6m thur sat tues

PROF. J. H. VAN STAVOREN,

Portrait and Landscape Painter,

Has Removed His Studio to

NO. 73 1-2 WHITEHALL STREET, WHERE HE has fitted up rooms suitable to display his works of Art, and has the largest exhibition of Oil Paintings that was ever before seen in the city, consisting of full length, life-size Portraits of eminent men, lovely women, and beautiful children.

The public are cordially invited to call. Prof. Van Stavoren is now prepared to instruct a limited number of pupils the Art of Portrait or Landscape Painting. may25 dtf

ONLY SIX FLANGE SAFE

IN THE WORLD.

WM. G. OSGOODBY & CO.

17 S. Broad Street.

BUY THE IMPROVED SIX FLANGE SAFE—the best made. WM G OSGOODBY & CO,
17 S Broad street.

We sell more Safes than any other house in the U. S. WM G OSGOODBY & CO, 17 S Broad St.

Safes! Safes! Safes! Both Fire and Burglar Proof. WM G OSGOODBY & CO, 17 S Broad St.

Only full stock of Safes in the South. WM G OSGOODBY & CO, 17 S Broad St.

Burglars are plenty. Protect your valuables by purchasing Improved Safe. WM G OSGOODBY & CO, 17 S Broad St.

Large Safes. Small Safes. All styles at reasonable prices. WM G OSGOODBY & CO,
sep20—dtf 17 S Broad St.

LAW CARDS.

John Milledge. Wm. A. Haygood.

MILLEDGE & HAYGOOD,
ATTORNEYS AT LAW,
Office, corner Alabama and Loyd streets, opposite Georgia Depot.

Mr. Milledge being no longer Judge of the Police Court will give his entire time and attention to the practice. july6—d3m

JOHN. D. POPE,
(Formerly Judge Atlanta Circuit.)
ATTORNEY AT LAW.
100 N. Third street, St. Louis, Mo.
sep16—d6m.

WALTER R. BROWN,
ATTORNEY,
9 Whitehall St. ATLANTA.
Reference: American Exchange National Bank, New York. | 867 sep25—d6m

Hugh H. Starnes. Val. W Starnes.

STARNES & STARNES,
ATTORNEYS AND COUNSELLORS AT LAW,
805 Broad street, Augusta, Ga.
614 feb27—d1y.

HOWELL C. ERWIN,
ATTORNEY AND COUNSELLOR AT LAW,
48 Marietta Street, Atlanta, Ga.
Will practice in all the courts. Special attention given to collections. sept8—d3mo

A. R. Wright, Max Meyerhardt, Seaborn Wright.

WRIGHT, MEYERHARDT, & WRIGHT,
ATTORNEYS AT LAW, Rome, Georgia.
Collections a Specialty. feb25—d1f.

CLAUD ESTES,
ATTORNEY AT LAW, Gainesville, Georgia.
nov22—tf

MEDICAL CARDS.

DR. H. F. SCOTT,
PHYSICIAN AND SURGEON,
Has removed to DeGive's Opera House. Office hours: 9 to 12 a.m; 2 to 5 p.m. 607 aug21—d3m

JNO. G. EARNEST, M. D.
Office, No. 8 Broad street (up-stairs,)
Residence, 296 Whitehall St.,
Office Hours, { 8 to 9 a. m. / 1½ to 3. p. m. } ATLANTA, GA.
361 sep11—d3m

DR. CH. R. UPSON,
Offices: 66 and 68 Whitehall Street.
The medical and surgical diseases of
NOSE, EAR, THROAT AND LUNGS.
328 mar 13—d1y

DR A. G. HOBBS,
EYE, EAR AND THROAT,
Atlanta, Ga., 14½ Whitehall street,
Office hours 9 to 2. sep20—d3m

DR. W. D. BIZZELL,
PHYSICIAN AND SURGEON,
Office 9½ Peachtree street. Residence 62 Luckie street. Office hours; 8 to 9 a.m; 1 to 2 p.m; 6 to 7 p.m. july20—d3m.

DR. D. O. C. HEERY.
Office at Messrs. Lamar, Rankin & Lamar's. Private office, No. 131 Marietta street, two blocks above the post-office. Diseases of the rectum, genito, urinary organs and syphilis a specialty.
july29—d6m

DRS. BROKETT & HARRIS,
DENTAL SURGEONS,
Office: Corner Alabama and Pryor streets
nov29—d1y

DRS. J. P & W. B. HOLMES,
DENTISTS, Macon, Georgia.
Publishers of Dental Luminary. Proprietors of the Macon dental depot. Dealers in all kinds of dental goods. jan11—dtf

ARCHITECTURE.

NORMAN & WEED,
ARCHITECTS,
And Patentees of Fire-Proof Framing. Office 48 Marietta street, Atlanta, Ga. apr14—1y

PARKINS & BRUCE,
ARCHITECTS,
Atlanta Georgia.
Plans, specifications and Detail Drawings furnished for buildings of any description. After sixteen years experience will refer to our work throughout the south.

GUST. E. LEO,
ARCHITECT,
Atlanta, Ga., corner Alabama and Pryor Sts.
Plans, specifications and detail drawings for buildings of every description, complete and satisfaction guaranteed, at short notice and reasonable rates. Correspondence promptly attended to.
sep22—d6m

W. SCOTT WEST,
ARCHITECT,
132 Broadway, New York,
Is prepared to furnish Designs, Plans and Specifications for buildings of every description. Orders from all parts of the United States promptly attended to, with moderate charges.
416 feb20 d1y—sun wed

JOHN MOSER, F. A. I. A.,
ARCHITECT,
66 Whitehaill Street, over Schumann's Drug Store.

MUSICAL.

THE SOUTHERN CONSERVATORY, ATLANTA. Has a reputation unequalled in the south for furnishing a complete musical education at mere nominal rates, combined with rare collateral advantages. For circulars address
E. A. SCHULTZE,
nov7—d1y Musical Director.

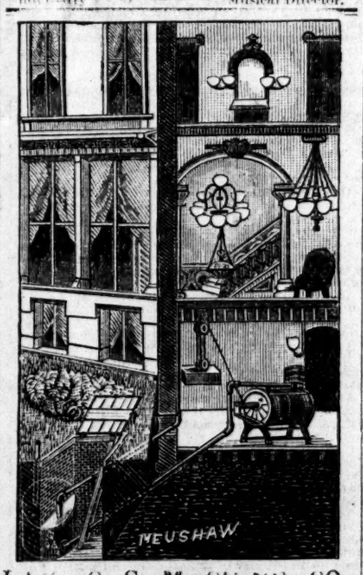

LAY GAS MACHINE CO.,

MANUFACTURERS OF

PORTABLE GAS MACHINES.

Every Machine Made of the Best Hard Rolled Copper.

No rusting out, no leakage, unexcelled for durability, style and finish; every machine

GUARANTEED TO GIVE SATISFACTION

before payment will be required; does not affect insurance. Any amount of reference furnished on application. Cost of gas 75 cents per 1,000 feet—cheaper than coal oil; no bursting of lamps; no explosions; no burning of wife or child, but absolutely safe; the best, cheapest, safest light in the world.

Send for Illustrated Catalogue

THE LAY GAS MACHINE CO,
No 25 Light street, Baltimore.

Gas pipe and fixtures, adjustable burner furnished. Machines put up complete by
HUNNICUTT & BELLINGRATH, Agents,
oct2 d3w—sun tues fri Atlanta, Ga.

NEW FANCY FAMILY GROCERY STORE

No. 28 Marietta, Corner Broad.

MANLEY BROS

HAVE JUST RECEIVED A SPLENDID STOCK of the very best of Family Supplies. Goods promptly delivered, and quality guaranteed. Give us a call and examine our stock for yourselves.

71 oct2—d1m

INSURANCE.

FIRE! LIFE! ACCIDENT!

ROMARE, PERDUE & EGLESTON.

NO. 5 CENTENNIAL BUILDING, SECOND STORY, CORNER WHITEHALL STREET AND RAILROAD, ATLANTA.

Representing the following old and reliable Companies:

Insurance Company of North America, Assets over	$ 9,000,000	Star Fire Insurance Company, Assets over	800,000
Imperial and Northern, Assets over	40,000,000	Underwriters' Agency, Assets over	4,500,000
Fire Association, (Philadelphia,) Assets over	4,000,000	Hartford, Assets over	3,500,000
London Assurance Corporation, Assets over	15,000,000	Queen, Assets over	12,000,00
		Mutual Life, N Y; Assets over	91,000,00
		Travelers' Life and Accident, Assets over	5,500,00

oct4 d1w

THE EXCELSIOR STOVE HOUSE

HEADQUARTERS FOR

STOVES, RANGES,

HOT AIR FURNACES,

HARD COAL, SELF-FEEDING PARLOR STOVES,
MARBLEIZED IRON AND SLATE MANTELS.
PLAIN AND ENAMELED GRATES A SPECIALTY.

HOUSE FURNISHING GOODS.

PLAIN AND STAMPED TIN WARE, GAS FITTINGS,
CHANDELIERS, PENDANTS, BRACKETS, GLOBES,
PLUMBERS AND STEAM FITTERS SUPPLIES, BATH TUBS,
WATER CLOSETS, MARBLE SLABS, STEAM WHISTLES, JET PUMPS, RUBBER HOSE, ETC.

We have the largest stock and greatest variety of goods, in our line, that has ever been offered in this city, and all bought before the recent advance. We are better prepared to serve our friends and the public generally than ever. Our stock is large and at reasonable prices, and must be sold. So save time and money by sending your orders or come and make your purchases of

HUNNICUTT & BELLINGRATH,

36 AND 38 PEACHTREE STREET.

AGENTS FOR KNOWLES'S STEAM PUMPS.

Manufacturers of Concrete Sewer and Drain Pipe. Galvanized Iron and Tin work a specialty. 77 oct2 d3m

WE SELL FIRST-CLASS, WELL-MADE AND PERFECT-FITTING

CLOTHING.

A large stock just arrived in Business and Dress Suits, Fall and Winter Overcoats. A full line of fine Furnishing Goods always on hand.

Orders by mail promptly filled.

ANDREWS, HITCH & CO.,

16 WHITEHALL STREET.

sep30 d3m—5th or 7th p

IMMENSE STOCK

OF

FINE AND FASHIONABLE CLOTHING

FOR

MEN, BOYS AND YOUTHS,

RECEIVING DAILY AT

ATLANTA CASH CLOTHING STORE,

41 WHITEHALL STREET.

JAMES A. ANDERSON, Proprietor. JOHN H. JONES, Superintendent.
545 may15—dtf sup tues&thur 4thp

MEN'S YOUTHS' BOYS' & CHILDREN'S SUITS

IN ENDLESS VARIETY.

MUSE, SWIFT & DALLAS,

38 WHITEHALL STREET.

64 oct2 d3m—5th or 7th p

STARTLING DISCOVERY!

LOST MANHOOD RESTORED.

A victim of youthful imprudence causing Premature Decay, Nervous Debility, Lost Manhood, etc., having tried in vain every known remedy, has discovered a simple self cure, which he will send FREE to his fellow-sufferers, address J. H. REEVES, 43 Chatham St., N. Y.

sep10—d1y sat tues thur &wkyly

The People Appreciate Merit

EAGLE AND PHENIX

Columbus, Ga.

SMOOTHEST, STRONGEST, BEST

SOLD BY ALL JOBBERS

BALL SEWING THREAD

1878 1879

Production Doubled. Again Doubled.

feb1—d1y tues thur sat

WHITEHEAD HOUSE,

On the Georgia Railroad, 31 Miles from Atlanta,

Contains 15 bed rooms, 6 being suite-rooms, suited to families. Table supplied with the best the market affords. Healthy locality; good water.

BOARD PER DAY, $2 00.

Special arrangements may be made for continued board. Unsurpassed for convenience and comfort in every respect. Solicits patronage.
sep20 d3m L. ACREE, Proprietor.

BOYNTON'S GAS FURNACE.

HEAT your houses THOROUGHLY (during such winters as the PAST ONE was) by using

BOYNTON'S

Gas-Tight Durable Furnaces.

THOUSANDS have had constant and SEVERE use during the past 22 YEARS, and are in GOOD CONDITION to-day, without REPAIRS or EXPENSE. Cheapest to buy and use. Have MORE POWER, greater DURABILITY and are fitted with more MODERN IMPROVEMENTS for SAVING FUEL AND LABOR than any furnace made. Producing LARGE VOLUME of pure WARM AIR perfectly FREE from ASHES. Immensely POPULAR and UNIVERSALLY successful. Send for circulars.

RICHARDSON, BOYNTON & CO, Manufacturers,
234 Water Street, New York

Sold by
HUNNICUTT & BELLINGRATH, Atlanta, Georgia.
july14—3m thur sat tues

Registration of Voters.

BOOKS WILL BE OPENED IN THE CITY Clerk's office at the City Hall, on the tenth day of September next, and kept open until the 30th day of November, each day except Sundays, from nine o'clock a.m. until five o'clock p. m., for the Registration of Voters, and no person will be allowed to vote at the municipal election to be held the first Wednesday in December next for one Alderman and five Councilmen, who shall not causes himself to be registered as a voter according to the laws and ordinances.

J. H. GOLDSMITH,
aug31—d1lnov30 City Clerk

NOVEMBER SALES, 1881.—CITY MARSHAL'S sale for city tax for the year 1881. Will be sold before the city hall door in the city of Atlanta, Fulton county, Georgia, on the first Tuesday in November, 1881, within the legal hours of sale, the following property, to-wit: Levied this fi fa on city lot in ward 1, land lot —, originally Henry, now Fulton county, Georgia, containing 50x100 feet more or less on Kuhrt street. The said being property in the city of Atlanta, Georgia, adjoining Chambers and Alexander. Levied on as the property of A J Alexander to satisfy a tax fi fa in favor of the city of Atlanta against said Alexander for city taxes for the year 1881.

Also, at the same time and place, city lot in ward 5, land lot 82, originally Henry, now Fulton county, Georgia, containing 100x200 feet more or less, on Johnson and Mangum streets, No 403, the said being improved property in the city of Atlanta, Georgia, adjoining Bell and Turner; levied on as the property of Mrs M C Armstrong to satisfy a tax fi fa in favor of the city of Atlanta against said Armstrong for city taxes for the year 1881.

Also at the same time and place, city lot in ward 1, land lot 86, originally Henry, now Fulton county, Georgia containing two-thirds acre more or less, on Whitehall and Railroad streets, No 409, the said being residence property in the city of Atlanta, Georgia, adjoining Mitchell and J; levied on as the property of Mrs B H Austin to satisfy a tax fi fa in favor of the city of Atlanta against said Austin for city taxes for the year 1881.

Also at the same time and place, city lot in ward 1, land lot 83, originally Henry, now Fulton county, Georgia, containing 1/8 acre, more or less, on Magazine street, No 128, the said being residence property in the city of Atlanta, Georgia, adjoining Keltner; levied on as the property of Joseph Abercrombie to satisfy a tax fi fa in favor of the city of Atlanta against said Abercrombie for city taxes for the year 1881.

Also at the same time and place, city lot in ward 4, land lot 52, originally Henry, now Fulton county, Georgia, containing 100x200 feet, more or less, on Peachtree and Cox streets, No —, the said being residence property in the city of Atlanta, Georgia, adjoining Finch; levied on as the property of Mrs F C Austell to satisfy a tax fi fa in favor of the city of Atlanta against said Austell for city taxes for the year 1881.

Also at the same time and place, city lot in ward 3, land lot 53, originally Henry, now Fulton county, Georgia, containing 1/4 acre, more or less, on Clarke and Martin streets, No 107, the said being improved property in the city of Atlanta, Georgia, adjoining Pitts; levied on as the property of George Allison to satisfy a tax fi fa in favor of the city of Atlanta against said Allison for city taxes for the year 1881.

Also at the same time and place, city lot in ward 3, land lot 53, originally Henry, now Fulton county, Georgia, containing 60x100 feet, more or less, on Richardson street, No —, the said being —— property in the city of Atlanta, Georgia, adjoining Demerest; levied on as the property of W G Ashley to satisfy a tax fi fa in favor of the city of Atlanta against said Ashley for city taxes for the year 1881.

Also at the same time and place, city lot in ward 4, land lot 52, originally Henry, now Fulton county, Georgia, containing 1 1/4 acres more or less, on Georgia railroad and Decatur street, No —, the said being property in the city of Atlanta, Ga, adjoining Small and Atlanta and Charlotte railroad; levied on as the property of Atlanta and West Point railroad to satisfy a tax fi fa in favor of the city of Atlanta against said railroad for city taxes for the year 1881.

Also at the same time and place, city lot in ward 4, land lot 52, originally Henry, now Fulton county, Ga, containing 3/4 acre more or less, on Line street, No 39, the said being improved property in the city of Atlanta, Ga, adjoining Hathaway and Holcombe; levied on as the property of Atlanta Street Railroad company to satisfy a tax fi fa in favor of the city of Atlanta against said company for city taxes for the year 1881.

Also at the same time and place, city lot in ward 4, land lot 50, originally Henry, now Fulton county, Ga, containing 1/4 acre more or less, on Calhoun and Pine streets, No 350, the said being improved property in the city of Atlanta, Ga, adjoining Neal & B; levied on as the property of Isaac W Avery to satisfy a fi fa in favor of the city of Atlanta against said Avery for city taxes for the year 1881.

Also at the same time and place, city lot in ward 4, land lot 45, originally Henry, now Fulton county, Ga, containing 50x100 feet more or less, on Foster and F streets, the said being vacant property in the city of Atlanta, Ga, adjoining Goldsmith and G and H; levied on as the property of A R Alexander to satisfy a tax fi fa in favor of the city of Atlanta against said Alexander for city taxes for the year 1881.

Also at the same time and place, city lot in ward 4, land lot 19, originally Henry, now Fulton county, Ga, containing 3-16 acre more or less, on Sampson street, No —, the said being property in the city of Atlanta, Ga, adjoining Schley and W; levied on as the property of Julius Alexander to satisfy a tax fi fa in favor of the city of Atlanta against said Alexander for city taxes for the year 1881.

Also at the same time and place, city lot in ward 4, land lot 47, originally Henry, now Fulton county, Ga, containing 1/4 acre more or less, on Blackmon street, No —, the said being property in the city of Atlanta, Ga, adjoining Blackmon; levied on as the property of George W Adams to satisfy a tax fi fa in favor of the city of Atlanta against said Adams for city taxes for the year 1881.

Also at the same time and place, city lot in ward 3, land lot 53, originally Henry, now Fulton county, Ga, containing 1/4 acre more or less, on Clarke street, No —, the said being property in the city of Atlanta, Ga, adjoining Cox and Hill and B; levied on as the property of Martin Alexander to satisfy a tax fi fa in favor of the city of Atlanta against said Alexander for city taxes for the year 1881.

Also at the same time and place, city lot in ward 2, land lot 76, originally Henry, now Fulton county, Ga, containing 1/4 acre more or less, on McDonough street, the said being improved property in the city of Atlanta, Ga, adjoining Beasley and Thomas; levied on as the property of A W Allen to satisfy a tax fi fa in favor of the city of Atlanta against said Allen for city taxes for the year 1881.

Also at the same time and place, city lot in ward 1, land lot 78, originally Henry, now Fulton county, Georgia, containing 1/2 acre more or less, on Railroad street No 46, the said being improved property in the city of Atlanta, Georgia, adjoining Peters and White; Levied on as the property of C F Akers to satisfy a tax fi fa in favor of the city of Atlanta against said Akers for city taxes for the year 1881.

Also at the same time and place, city lot in ward 4, land lot 47, originally Henry, now Fulton county, Ga, containing 3/4 acres more or less on Jackson and Harris street, the said being vacant property in the city of Atlanta, Ga, adjoining Mays and Lother: levied on as the property of M C Blanchard, agent for H Mays, to satisfy a tax fi fa in favor of the city of Atlanta against said Blanchard, agent, for city taxes for the year 1881.

Also at the same time and place, city lot in ward 3 land lot 53, originally Henry, now Fulton county, Ga, containing 1/4 acres more or less on Pettis street, No 25, the said being improved property in the city of Atlanta, Ga, adjoining Whitaker and K; levied on as the property of General Bowles to satisfy a tax fi fa in favor of the ciry of Atlanta against said Bowles for city taxes for the year 1881

Also at the same time and place, city lot in ward 1, land lot 109, originally Henry, now Fulton county, Georgia containing 6 lots, more or less, on Green's Ferry street, the said being vacant property in the city of Atlanta, Georgia, adjoining Little; levied on as the property of Bettis and Eskridge to satisfy a tax fi fa in favor of the city of Atlanta against said Bettis and Eskridge for city taxes for the year 1881.

Also at the same time and place, city lot in ward 4, land lot 47, originally Henry, now Fulton county, Georgia, containing 2 acres, more or less, on Blackmon street, the said being——property in the city of Atlanta, Georgia, adjoining Crawford Monroe; levied on as the property of J W Brumby, trustee for wife, to satisfy a tax fi fa in favor of the city of Atlanta against said Brumby for city taxes for the year 1881.

Also at the same time and place, city lot in ward 3, land lot 53, originally Henry, now Fulton county, Georgia, containing 1/4 acre, more or less, on Reed street, No—, the said being——property in the city of Atlanta, Georgia, adjoining Carroll and H; levied on as the property of Alex Bailey to satisfy a tax fi fa in favor of the city of Atlanta against said Baily for city taxes for the year 1881.

Also at the same time and place, city lot in ward 3, land lot 53, originally Henry, now Fulton county, Georgia, containing 100x150 feet more or less, on Grant street, No—, the said being property in the city of Atlanta, Georgia, adjoining Broyles; levied on as the property of J A Bostain to satisfy a tax fi fa in favor of the city of Atlanta against said Bostain for city taxes for the year 1881.

Also at the same time and place, city lot in ward 4, land lot 52, originally Henry, now Fulton county, Ga, containing 3/4 acres more or less, on Butler street, the said being property in the city of Atlanta, Ga, adjoining Albert Hill; levied on as the property of G S Blackie, to satisfy a tax fi fa in favor of the city of Atlanta against said Blackie for city taxes for the year 1881.

Also at the same time and place, city lot in ward 4, land lot 45, originally Henry, now Fulton county, Ga, containing 1/2 acre more or less, on Ezzard and L street, the said being property in the city of Atlanta, Ga, adjoining Tanner and H; levied on as the property of Bran and Broadnax and T to satisfy a tax fi fa in favor of the city of Atlanta against said Bran and Broadnax and T for city taxes for the year 1881.

Also at the same time and place, city lot in ward 4, land lot 52, originally Henry, now Fulton county, Ga, containing 3/4 acre more or less, on Kimball and Peachtree street, the said being improved property in the city of Atlanta, Ga, adjoining Wood; levied on as the property of R B Bullock trustee, to satisfy a tax fi fa in favor of the city of Atlanta against said Bullock for city taxes for the year 1881.

Also at the same time and place, city lot in ward 2, land lot 76, originally Henry, now Fulton county, Ga, containing 1/2 acre, more or less, on Whitehall and Orange streets, the said being improved property in the city of Atlanta, Ga, adjoining Smith; levied on as the property of Mrs Ella Baer to satisfy a tax fi fa in favor of the city of Atlanta against said Baer for city taxes for the year 1881.

Also at the same time and place, city lot in ward 4, land lot 45, originally Henry, now Fulton county, Ga, containing 1/4 acre, more or less, on Hilliard street, No 20, the said being improved property in the city of Atlanta, Ga, adjoining S and Hutchinson; levied on as the property of J N Bell & Co to satisfy a tax fi fa in favor of the city of Atlanta against said Bell & Co for city taxes for the year 1881.

Also at the same time and place, city lot in ward 3, land lot 52, originally Henry, now Fulton county, Ga, containing 1/4 acre, more or less, on Bell street, No 56, the said being improved property in the city of Atlanta, Ga, adjoining Garrett and P; levied on as the property of R H Butler to satisfy a tax fi fa in favor of the city of Atlanta against said Butler for city taxes for the year 1881.

Also at the same time and place, city lot in ward 4, land lot 51, originally Henry, now Fulton county, Ga, containing 41x200 feet, more or less, on Houston street, No—, the said being property in the city of Atlanta, Ga, adjoining Cravath and M; levied on as the property of M H Bird's estate to satisfy a tax fi fa in favor of the city of Atlanta against said Bird's estate for city taxes for the year 1881.

Also at the same time and place, city lot in ward 4, land lot 52, originally Henry, now Fulton county, Ga, containing 3/8 acres more or less, on Houston street. The said being property in the city of Atlanta, Ga, adjoining Yarbrough and T; levied on as the property of A C Bruce to satisfy a tax fi fa in favor of the city of Atlanta against said Bruce for city taxes for the year 1881.

Also at the same time and place, city lot in ward 4, land lot 46, originally Henry, now Fulton county, Ga, containing 50-149 feet more or less, on Randolph street. The said being improved property in the city of Atlanta, Ga, adjoining Berry and L; levied on as the property of Thos J Brown to satisfy a tax fi fa in favor of the city of Atlanta against said Brown for city taxes for the year 1881.

Also at the same time and place, city lot in ward 3, land lot 53, originally Henry, now Fulton county, Ga, containing 1/4 acres more or less, on Reed street, The said being property in the city of Atlanta, Ga, adjoining Humphries and O; levied on as the property of Henry Baily to satisfy a tax fi fa in favor of the city of Atlanta against said Baily for city taxes for the year 1881.

Also at the same time and place, city lot in ward 5, land lot 79, originally Henry, now Fulton county, Ga, containing 1/4 acre more or less, on Mills street. The said being property in the city of Atlanta, Ga, adjoining ——; levied on as the property of L H Buis to satisfy a tax fi fa in favor of the city of Atlanta against said Buis for city taxes for the year 1881.

Also at the same time and place, city lot in ward 5, land lot 79, originally Henry, now Fulton county, Ga., containing 41x16 feet, more or less, on Railroad and Marietta street, No. 432-428, the said being improved property, in the city of Atlanta, Ga, adjoining Allen & Wilson; levied on as the property of Mrs B Burns, to satisfy a tax fi fa in favor of the city of Atlanta against said Burns, for city taxes for the year 1881.

Also at the same time and place, city lot in ward 5, land lot 78, originally Henry, now Fulton, county, Georgia, containing 20x100 feet more or less, on Marietta street, No 23, the said being improved property in the city of Atlanta, Ga, adjoining McMillan & Snow; levied on as the property of C. Bateman's estate to satisfy a tax fi fa in favor of the city of Atlanta against said Bateman's estate, for city taxes for the year 1881.

Also at the same time and place, city lot in ward 5, land lot 83, originally Henry, now Fulton county, Ga., containing 3/8 acres more or less, on Rock street, no 13, the said being improved property in the city of Atlanta, Ga, adjoining McCravy & Dean; levied on as the property of J. W. Banks to satisfy a tax fi fa in favor of the city of Atlanta against said Banks, for city taxes for the year 1881.

Also at the same time and place city lot in ward 1, land lot 77, originally Henry, now Fulton county, Ga, containing 108x150 feet more or less, on Forsyth street, No. 165, the said being improved property in the city of Atlanta, Ga, adjoining Mihalovitch & Parker; levied on as the property of A. A. Buice, to satisfy a tax fi fa in favor of the city of Atlanta against said Buice for city taxes for the year 1881.

Also at the same time and place, city lot in ward 1, land lot 85, originally Henry, now Fulton county, Georgia, containing 85x100 feet more or less, on Walker street, 209, the said being improved property in the city of Atlanta, Georgia, adjoining Alexander & H; levied on as the property of J E Bettis to satisfy a tax fi fa in favor of the city of Atlanta against said Bettis for city taxes for the year 1881.

Also at the same time and place, city lot in ward 1, land lot 108, originally Henry, now Fulton county, Georgia, containing 1/4 acre more or less, on Tatnall street, No 47, the said being improved property in the city of Atlanta, Georgia, adjoining Marshall & Shields; levied on as the property of J M Bookout to satisfy a tax fi fa in favor of the city of Atlanta against said Bookout for city taxes for the year 1881.

Also at the same time and place, city lot in ward 1, land lot 84, originally Henry, now Fulton county, Georgia, containing 1 acre more or less, on Vine and Fair streets, the said being——property in the city of Atlanta, Georgia, adjoining Hayden; levied on as the property of F Brown to satisfy a tax fi fa in favor of the city of Atlanta against said Brown for city taxes for the year 1881.

Also at the same time and place, city lot in ward 3, land lot 53, originally Henry, now Fulton county, Georgia, containing 1/4 acre more or less, on McDonough street, No 64. The said being improved property in the city of Atlanta, Georgia, adjoining Smith and S; levied on as the property of Mrs W H Bailey to satisfy a tax fi fa in favor of the city of Atlanta against said Bailey for city taxes for the year 1881.

Also at the same time and place, city lot in ward 4, land lot 52, originally Henry, now Fulton county, Georgia, containing 2 lots more or less, on Decatur street. The said being —— property in the city of Atlanta, Ga, adjoining Lynn and Scott; levied on as the property of Joe F Beasley to satisfy a tax fi fa in favor of the city of Atlanta against said Beasley for city taxes for the year 1881.

Also at the same time and place, a store house in ward 4, land lot 51, originally Henry, now Fulton county, Ga, on Peachtree. The said being store property in the city of Atlanta, Ga, adjoining Thompson and Betts; levied on as the property of W T Buzbee to satisfy a tax fi fa in favor of the city of Atlanta against said Buzbee for city taxes for the year 1881.

Also at the same time and place, city lot in ward 5, land lot 83, originally Henry, now Fulton county, Ga, containing 1/2 acre more or less, on Mangum street, No 300. The said being improved property in the city of Atlanta, Ga, adjoining Whitaker and Ivie; levied on as the property of W C Beavers to satisfy a tax fi fa in favor of the city of Atlanta against said Beavers for city taxes for the year 1881.

Also, at the same time and place, city lot in ward 3, land lot 44, originally Henry, now Fulton county, Georgia, containing 2 acres more or less, on Bryant and Cameron streets. The said being property in the city of Atlanta, Georgia, adjoining Ryan. Levied on as the property of Miss Z. Z. Badger to satisfy a tax fi fa in favor of the city of Atlanta against said Badger, for city taxes for the year 1881.

Also, at the same time and place, half interest in city lot in ward 4, land lot 19, originally Henry, now Fulton county, Georgia, containing 2 1/2 acres more or less, on Harris street. The said being property in the city of Atlanta, Georgia, adjoining Johnson and B. Levied on as the property of B H Bigham to satisfy a tax fi fa in favor of the city of Atlanta against said Bigham for city taxes for the year 1881.

Also, at the same time and place, city lot in ward 5' land lot 79, originally Henry, now Fulton county, Georgia, containing 1/2 acre more or less, on Marietta street. The said being property in the city of Atlanta, Georgia, adjoining Grady and Dyer. Levied on as the property of James Bent to satisfy a tax fi fa in favor of the city of Atlanta against said Bent for city taxes for the year 1881.

Also, at the same time and place, city lot in ward 1, land lot 84, originally Henry, now Fulton county, Georgia, containing 1/4 acre more or less, on Baily street, No. 33. The said being improved property in the city of Atlanta, Georgia, adjoining Salter. Levied on as the property of B A Camp to satisfy a tax fi fa in favor of the city of Atlanta against said Camp for city taxes for the year 1881.

Also at the same time and place, city lot in ward 1, land lot 108, originally Henry, now Fulton county, Ga, containing 75x25 feet, more or less, on Mitchell street. No 306. The said being improved property in the city of Atlanta, Ga, adjoining Anderson; levied on as the property of Emily Cox to satisfy a tax fi fa in favor of the city of Atlanta against said Cox for city taxes for the year 1881.

Also at the same time and place, city lot in ward 1, land lot 85, originally Henry, now Fulton county, Ga, containing 3/4 acres more or lesse, on Walker street, No 82. The said being improved property in the city of Atlanta, Ga, adjoining Haslett and Pilgrim; levied on as the property of E B Chapman to satisfy a tax fi fa in favor of the city of Atlanta against said Chapman for city taxes for the year 1881.

Also at the same time and place, city lot in ward 1, land lot 77, originally Henry, now Fulton county, Ga, containg 1/4 acres more or less, on Thompson and Mitchell streets. The said being improved property in the city of Atlanta, Ga, adjoining Platt and Cohen; levied on as tho property of James Caldwell to satisfy a tax fi fa in favor of the city of Atlanta against the said Caldwell for city taxes for the year 1881.

Also at the same time and place, city lot in ward 1, land lot 77, originally Henry, now Fulton county, Georgia, containing 40x160 feet, more or less, on Forsyth and M. streets, the said being —— property in the city of Atlanta, Georgia, adjoinining Abbott; levied on as the property of J L Cohen to satisfy a tax fi fa in favor of the city of Atlanta against said Cohen for city taxes for the year 1881.

Also at the same time and place, city lot in ward 5, land lot 78, originally Henry, now Fulton county, Georgia, containing one-eighth acre, more or less, on Marietta street, No 410, the said being improved property in the city of Atlanta, Georgia, adjoining Grubb and Dougherty; levied on as the property of James J Creed, to satisfy a tax fi fa in favor of the city of Atlanta against said Creed for city taxes for the year 1881.

Also at the same time and place, city lot in ward 2, land lot 86, originally Henry, now Fulton county, Georgia, containing one-half acre more or less, on Wells street, the said being improved property in the city of Atlanta, adjoining Mitchell and B; levied on as the property of Coleman Cochran to satisfy a tax fi fa in favor of the city of Atlanta against said Cochran for city taxes for the year 1881.

Also at the same time and place, city lot in ward 5, land lot 78, originally Henry, now Fulton county, Georgia, containing 170x230 feet, more or less, on Western and Atlantic railroad and Forsyth street, No 17-19, the said being improved property in the city of Atlanta, Georgia, adjoining Alexander; levied on as the property of E R Carr satisfy a tax fi fa in favor of the city of Atlanta against said Car for city taxes for the year 1881.

Also at the same time and place, city lot in ward 5, land lot 83, originally Henry, now Fulton county, Ga, containing 1/4 acre more or less, on Rock street, the said being improved property in the city of Atlanta, Ga, adjoining Lambert; levied on as the property of Willis Collier to satisfy a tax fi fa in favor of the city of Atlanta against said Collier for city taxes for the year 1881.

Also at the same time and place, city lot in ward 5, land lot 83, originally Henry, now Fulton county, Ga, containing 1/4 acre more or less, on Hill street, No 15, the said being improved property in the city of Atlanta, Ga, adjoining Hill and Sloper; levied on as the property of Harrison Coles to satisfy a tax fi fa in favor of the city of Atlanta against said Coles for city taxes for the year 1881.

Also at the same time and place, city lot in ward 2, land lot 85, originally Henry, now Fulton county, Ga, containing 1/2 acre more or less, on Rawson street, the said being improved property in the city of Atlanta, Ga, adjoining Gross and L; levied on as the property of Mrs E Y Clarke to satisfy a tax fi fa in favor of the city of Atlanta against said Clarke for city taxes for the year 1881.

Also at the same time and place, city lot in ward 4, land lot 47, originally Henry, now Fulton county, Ga, containing 80x190 feet more or less, on Pittman's avenue, the said being improved property in the city of Atlanta, Ga, adjoining Asher; levied on as the property of Tobe Clarke to satisfy a tax fi fa in favor of the city of Atlanta against said Clarke for city taxes for the year 1881.

Also at the same time and place city lot in ward 4, land lot 51, originally Henry, now Fulton county, Ga, containing 1/8 acre, more or less on Forest avenue, the said being improved property in the city of Atlanta Georgia, adjoining Brown and alley; Levied on as the property of Richard Carter to satisfy a tax fi fa in favor of the city of Atlanta against said Carter for city taxes for the year 1881.

Also at the same time and place city lot in ward 4, land lot 46, originally Henry, now Fulton county, Ga containing 1/8 acre, more or less on alley and Irwin street, No 57, the said being improved property in the city of Atlanta, Ga, adjoining Murdock and J; levied on as the property of Seaborn Cochran to satisfy a tax fi fa in favor of the city of Atlanta against said Cochran for city taxes for the year 1881.

Also at the same time and place city lot in ward 4, land lot 46, originally Henry, now Fulton county, Ga, containing 1/8 acre, more or less on Horton street, No 16, the said being improved property in the city of Atlanta, Georgia, adjoining Gaines and G; levied on as the property of Kate Collins to satisfy a tax fi fa in favor of the city of Atlanta against said Collins for city taxes for the year 1881.

Also at the same time and place city lot in ward 2, land lot 77, originally Henry, now Fulton county, Ga, containing 50x100 feet, more or less on Whitehall street No 150, the said being improved property in the city of Atlanta, Ga, adjoining Lewis and M; levied on as the property of G G Crawford to satisfy a tax fi fa in favor of the city of Atlanta against said Crawford for city taxes for the year 1881.

Also at the same time and place, city lot in ward 1, land lot 83, originally Henry, now Fulton county, Georgia, containing 65x1000 feet, more or less, on Foundry street, the said being improved property in the city of Atlanta, Georgia, adjoining Dorman; levied on as the property of John F Conyers to satisfy a tax fi fa in favor of the city of Atlanta against said Conyers for city taxes for the year 1881.

Also at the same time and place, city lot in ward 4, land lot 75, originally Henry, now Fulton county, Georgia, containing 50x112 feet, more or less, on Wheat street. No 49, the said being improved property in the city of Atlanta, Georgia, adjoining Orme and Akers; levied on as the property of T A Chastain, trustee, to satisfy a tax fi fa in favor of the city of Atlanta against said Chastain for city taxes for the year 1881.

Also at the same time and place, city lot in ward 3, land lot 53, originally Henry, now Fulton county, Georgia, containing 1/4 acre, more or less, on Reed street, the said being improved property in the city of Atlanta, Georgia, adjoining Alexander and Church; levied on as the property of Mrs M E Cahn to satisfy a tax fi fa in favor of the city of Atlanta against said Cahn for city taxes for the year 1881.

Also at the same time and place, city lot in ward 2, land lot 85, originally Henry, now Fulton county, Georgia, containing 32x125 feet, more or less, on Richardson and S street, the said being improved property in the city of Atlanta, Georgia, adjoining Mitchell; levied on as the property of J A Cary to satisfy a tax fi fa in favor of the city of Atlanta against said Cary for city taxes for the year 1881.

Also at the same time and place, city lot in ward 5, land lot 78, originally Henry, now Fulton county, Georgia, containing 1/4 acre more or less, on Thurmond street, 99, the said being improved property in the city of Atlanta, Georgia, adjoining Wallace and gas company; levied on as the property of W L Calhoun and R F Maddox, trustees, to satisfy a tax fi fa in favor of the city of Atlanta against said Calhoun and Maddox for city taxes for the year 1881.

Also at the same time and place, city lot in ward 2, land lot 85, originally Henry, now Fulton county, Georgia, containing 4 acres more or less, on McDaniel street, the said being property in the city of Atlanta, Georgia, adjoining Adair; levied on as the property of S S Clarke to satisfy a tax fi fa in favor of the city of Atlanta against said Clarke for city taxes for the year 1881.

Also at the same time and place, city lot in ward 5, land lot 78, originally Henry, now Fulton county, Georgia, containing 80x100 feet more or less, on Railroad and Marietta streets, 460-462, the said being improved property in the city of Atlanta, Georgia, adjoining Smith and Sowers; levied on as the property of John Cullum to satisfy a tax fi fa in favor of the city of Atlanta against said Cullum for city taxes for the year 1881.

Also at the same time and place, city lot in ward 2, land lot 76, originally Henry, now Fulton county, Georgia, containing 1/4 acre, more or less, on Windsor and F streets, the said being property in the city of Atlanta, Georgia, adjoining Ingolls; levied on as the property of Miss Louise F Corbley to satisfy a tax fi fa in favor of the city of Atlanta against said Corbley for city taxes for the year 1881.

Also at the same time and place, city lot in ward 1, land lot 84, originally Henry, now Fulton county, Georgia, containing 60x100 feet, more or less, on Bradbury street, the said being improved property in the city of Atlanta, Georgia, adjoining Lanier and White; levied on as the property of C M Cole to satisfy a tax fi fa in favor of the city of Atlanta against said Cole for city taxes for the year 1881.

Also at the same time and place, city lot in ward 2, land lot 77, originally Henry, now Fulton county, Georgia, containing 50x100 feet, more or less, on Pryor and Mitchell streets, the said being improved property in the city of Atlanta, Georgia, adjoining Henderson and Herndon; levied on as the property of J R Dominick to satisfy a tax fi fa in favor of the city of Atlanta, against said Dominick for city taxes for theyear 1881.

Also at the same time and place, city lot in ward 4, land lot 51, originally Henry, now Fulton county, Georgia, containing 65x150 feet, more or less, on Houston street, No 43, the said being improved property in the city of Atlanta, Georgia, adjoining Shaw and Daniel; levied on as the property of Mrs M deGraffenreid to satisfy a tax fi fa in favor of the city of Atlanta against said deGraffenreid for city taxes for the year 1881.

Also at the same time and place city lot in ward 4, land lot 52, originally Henry, now Fulton county, Georgia, containing 25x100 feet more or less, on Decatur street, No 234, the said being improved property in the city of Atlanta, Ga, adjoining Hill and Dunning; levied on as the property of J C Davidson to satisfy a tax fi fa in favor of the city of Atlanta against said Davidson for city taxes for the year 1881.

Also at the same time and place city lot in ward 3, land lot 53, originally Henry, now Fulton county, Ga, containing 1/4 acre more or less, on Richmond streets, No 47, the said being improved property in the city of Atlanta, Ga, adjoining Grant; levied on as the property of Ben Dickson to satisfy a tax fi fa in favor of the city of Atlanta against said Dickson for city taxes for the year 1881.

Also at the same time and place city lot in ward 2, land lot 76, originally Henry, now Fulton county, Ga, containing 1/4 acre more or less, on Clarke and Crew street, the said being improved property in the city of Atlanta, Ga, adjoining Thidadeau; levied on as the property of W C Dodson to satisfy a tax fi fa in favor of the city of Atlanta against said Dodson for city taxes for the year 1881.

Also at the same time and place, city lot in ward 5, land lot 78, originally Henry, now Fulton county, Ga., containing 50x200 feet, more or less, on Thurmond street, No 34, the said being improved property in the city of Atlanta, Ga., adjoining L & Hooper; levied on as the property of Annie Dickson to satisfy a tax fi fa. in favor of the city of Atlanta against said Dickson for city taxes for the year 1881.

Also at the same time and place, city lot in ward 5, land lot 78, originally Henry, now Fulton county, Ga.; containing 1/8 acre more or less, on Marietta and Baker streets, No 259, the same being improved property in the city of Atlanta, Ga., adjoining Fuller & Church; levied on as the property of Mrs. Mary Delay to satisfy a tax fi fa in favor of the city of Atlanta against said Delay for city taxes for the year 1881.

Also at the same time and place, city lot in ward 5, land lot 83, originally Henry, now Fulton county, Ga, containing 50x150 feet more or less, on Rock street, No 77, the said being property in the city of Atlanta, Ga, adjoining Reynolds & Lee; levied on as the property of Mrs Sarah Dudley, to satisfy a tax fi fa in favor of the city of Atlanta against said Dudley for city taxes for the year 1881.

Also at the same time and place city lot in ward 4, land lot 47, originally Henry, now Fulton county, Ga, containing 2 acres, more or less, on Jackson street, the said being improved property in the city of Atlanta, Ga, adjoining Snyder & L; levied on as the property of Mrs. M S DeGroat to satisfy a tax fi fa in favor of the city of Atlanta against said DeGroat for city taxes for the year 1881.

Also, at the same time and place, city lot in ward 4, land lot 46, originally Henry, now Fulton county, Georgia, containing 47x130 feet more or less on Grape street, the said being vacant property in the city of Atlanta, Georgia, adjoining Day and M; levied on as the property of Wm Day to satisfy a tax fi fa in favor of the city of Atlanta against said Day for city taxes for the year 1881.

Also, at the same time and place, city lot in ward 3, land lot 53, originally Henry, now Fulton county, Georgia, containing 1/8 acre more or less, on Terry street, the said being improved property in the city of Atlanta, Georgia, adjoining Davis and Davis; levied on as the property of Caroline M Davis to satisfy a tax fi fa in favor of the city of Atlanta against said Davis for city taxes for the year 1881.

Also, at the same time and place, city lot in ward 4, land lot 52, originally Henry, now Fulton county, Georgia, containing 1/2 acre more or less, on Gilmer and Platt streets, the said being improved property in the city of Atlanta, Georgia, adjoining Purcell and Grant; levied on as the property of Mrs E D'Alvigny to satisfy a tax fi fa in favor of the city of Atlanta against said D'Alvigny for city taxes for the year 1881.

Also at the same time and place, city lot in ward 1, land lot 78, originally Henry, now Fulton county, Ga, containing 1/4 acre more or less, on Rhodes street, No 53-105, the said property being improved property in the city of Atlanta, Ga, adjoining Gramling and Hayden; levied on as the property of O Davis, to satisfy a tax fi fa in favor of the city of Atlanta against said Davis for city taxes for the year 1881.

Also at the same time and place, city lot in ward 4, land lot No 46, originally Henry, now Fulton county, Ga, containing 80x100 feet more or less, on an alley, the said being improved property in the city of Atlanta, Ga, adjoining Goby and G; levied on as the property of G B Daniel, col, to satisfy a tax fi fa in favor of the city of Atlanta against said Daniel for city taxes for the year 1881.

Also at the same time and place, city lot in ward 4, land lot 49, originally Henry, now Fulton county, Ga, containing 6 acres more or less, on Rolling Mill street, the said being property in the city of Atlanta, Ga, adjoining Alexander and D; levied on as the property of Miss Mary E Dorsey to satisfy a tax fi fa in favor of the city of Atlanta against said Dorsey for city taxes for the year 1881.

Also at the same time and place city lot in ward 4, land lot 47, originally Henry, now Fulton county, Ga, containing 6 acres more or less on Rolling Mill street, the said being property in the city of Atlanta, Ga, adjoining Moore and D; levied on as the property of Miss Lucy E Dorsey to satisfy a tax fi fa in favor of the city of Atlanta against said Dorsey for city taxes for the year 1881.

Also at the same time and place, city lot in ward 3, land lot 53, originally Henry, now Fulton county, Ga, containing 14x200 feet more or less, on Frazier street, the said being vacant property in the city of Atlanta, Ga, adjoining Murphy; levied on as the property of F A Durham to satisfy a tax fi fa in favor of the city of Atlanta against said Durham for city taxes for the year 1881.

Also at the same time and place, city lot in ward 5, land lot 78, originally Henry, now Fulton county, Ga, containing 1/2 acre more or less, on West Peachtree street, the said being vacant property in the city of Atlanta, Ga, adjoining Stewart; levied on as the property of F S Ellis to satisfy a tax fi fa in favor of the city of Atlanta against said Ellis for city taxes for the year 1881.

Also at the same time and place, city lot in ward 1, land lot 85, originally Henry, now Fulton county, Ga, containing, 50x90 feet more or less, on Trenholm street, the said being property in the city of Atlanta, Ga, adjoining Rollo and B; levied on as the property of Comadore Ellingion to satisfy a tax fi fa in favor of the city of Atlanta against said Ellington for city taxes for the year 1881.

Also at the same time and place, city lot in ward 5, land lot 110, originally Henry, now Fulton county, Ga, containing 3 acres more or less, on Foundry and Chestnut street, the same being property in the city of Atlanta, Ga, adjoining Lowe and Jett; levied on as the property of A S Evans to satisfy a tax fi fa in favor of the city of Atlanta against said Evans for city taxes for the year 1881.

Also at the same time and place, city lot in ward 5, land lot 83, originally Henry, now Fulton county, Ga, containing 1/4 acre more or less, on Mays's alley, the said being property in the city of Atlanta, Ga, adjoining Mays; levied on as the property of E R Elliott to satisfy a tax fi fa in favor of the city of Atlanta against said Elliott for city taxes for the year 1881.

Also at the same time and place, city lot in ward 4, land lot 47, originally Henry, now Fulton county, Ga, containing 1 acre more or less. on Jackson and Rolling Mill street, the said being improved property in the city of Atlanty, Ga, adjoining Jennings; levied on as the property of Howell C Erwin to satisfy a tax fi fa in favor of the city of Atlanta against said Erwin for city taxes for the year 1881.

Also at the same time and place, city lot in ward 4, land lot 51, originally Henry, now Fulton county, Ga, containing 50x 100 feet more or less, on Valentine street No 45, the said being improved property in the city of Atlanta, Ga, adjoining Bloomfield and Delbridge; levied on as the property of Mrs M G Ellis to satisfy a tax fi fa in favor of the city of Atlanta against said Ellis for city taxes for the year 1881.

Also at the same time and place, city lot in ward 3, land lot 53, originally Henry, now Fulton county, Ga, containing 1/4 acre more or less, on Clark street, No 228, the said being improved property in the city of Atlanta, Ga, adjoining Robbins & C; levied on as the property of Prince Edwards to satisfy a tax fi fa in favor of the city of Atlanta against said Edwards for city taxes for the year 1881.

Also at the same time and place, city lot in ward 2, land lot 84, originally Henry, now Fulton county, Georgia, containing 7/8 acres more or less, on Tatnall street, No 28, the said being improved property in the city of Atlanta, Ga, adjoining Bowie and Pope; levied on as the property of J R Edwards to satisfy a tax fi fa in favor of the city of Atlanta against said Edwards for city taxes for the year 1881.

Also at the same time and place, city lot in ward 1, land lot 84, originally Henry, now Fulton county, Ga, containing 3-16 acres more or less, on Fair street, No 140, the said being improved property in the city of Atlanta, Ga, adjoining Smith; levied on as the property of A P Eskridge to satisfy a tax fi fa in favor of the city of Atlanta against said Eskridge for city taxes for the year 1881.

Also at the same time and place, city lot in ward 4, land lot 51, originally Henry, now Fulton county, Ga, containing 3/8 acres more or less. on Ivy street, Nos 231, 233, the said being improved property in the city of Atlanta, Ga, adjoining Alexander and Augur; levied on as the property of Mrs H R Echols to satisfy a tax fi fa in favor of the city of Atlanta against said Echols for city taxes for the year 1881.

Also at the same time and place, city lot in ward 2, land lot 85, originally Henry, now Fulton county, Ga, containing 1/4 acre more or less, on Whitehall street, No 426, the said being improved property in the city of Atlanta, Ga, adjoining Ketchum; levied on as the property of Mrs W H Fisher to satisfy a tax fi fa in favor of the city of Atlanta against said Fisher for city taxes for the year 1881.

Also, at the same time and place, city lot in ward 2, land lot 76, originally Henry, now Fulton county, Georgia, containing 75x200 feet more or less, on Fair and Washington streets, the said being improved property in the city of Atlanta, Georgia, adjoining Latimer and C; levied on as the property of W B Fields to satisfy a tax fi fa in favor of the city of Atlanta against said Fields for city taxes for the year 1881.

Also, at the same time and place, city lot in ward 1, land lot 85, originally Henry, now Fulton county, Georgia, containing 50x90 feet more or less, on Chapel street, the said being improved property in the city of Atlanta, Georgia, adjoining Hatfield; levied on as the property of A R Frost to satisfy a tax fi fa in favor of the city of Atlanta against said Frost for city taxes for the year 1881.

Also, at the same time and place, city lot in ward 1, land lot 84, originally Henry, now Fulton county, Georgia, containing 1/4 acre more or less, on Nelson and Elliott streets, Nos. 7—19, the said being improved property in the city of Atlanta, Georgia, adjoining Wells; levied on as the property of W H Freeman, agent, to satisfy a tax fi fa in favor of the city of Atlanta against said Freeman for city taxes for the year 1881.

Also, at the same time and place, city lot in ward 4, land lot 77, originally Henry, now Fulton county, Georgia, containing 40x100 feet more or less, on Decatur street, No 44, the said being improved property in the city of Atlanta, Georgia, adjoining Rawson and Lynch; levied on as the property of Mrs Jane Frank to satisfy a tax fi fa in favor of the city of Atlanta against said Frank for city taxes for the year 1881.

Also at the same time and place, city lot in ward 3, land lot 52, originally Henry, now Fulton county, Georgia, containing 1/4 acre more or less, on Hunter street, the said being property in the city of Atlanta, Georgia, adjoining Church and H; levied on as the property of W H Frizzell to satisfy a tax fi fa in favor of the city of Atlanta against said Frizzell for city taxes for the year 1881.

Also at the same time and place, city lot in ward 5, land lot 78, originally Henry, now Fulton county, Georgia, containing 30x200 feet more or less, on Broad and Marietta streets, No 21, the said being improved property in the city of Atlanta, Georgia, adjoining Bateman and Ally; levied on as the property of French and Tarver to satisfy a tax fi fa in favor of the city of Atlanta against said French and Tarver for city taxes for the year 1881.

Also at the same time and place, city lot in watd 1, land lot 84, originally Henry, now Fulton county, Georgia, containing 1 acre more or less, on Greenferry street, the said being improved property in the city of Atlanta, Georgia, adjoining Holland and Westmoreland; levied on as the property of Mrs J C Freeman to satisfy a tax fi fa in favor of the city of Atlanta against said Freeman for city taxes for the year 1881.

Also at the same time and place, city lot in ward 4, land lot 51, originally Henry, now Fulton county, Georgia, containing 33x85 feet more or less, on Rondean and Cain streets, No 135, the said being improved property in the city of Atlanta, Georgia, adjoining Farrow; levied on as the property of J C Fisher to satisfy a tax fi fa in favor of the city of Atlanta against said Fisher for city taxes for the year 1881.

Also at the same time and place, city lot in ward 4, land lot —, originally Henry, now Fulton county, Ga, containing — acres, more or less, on Wheat street, No 10, the said being improved property in the city of Atlanta, Ga, adjoining Porter and Powell; levied on as the property of Mrs Emily A Freday to satisfy a tax fi fa in favor of the city of Atlanta against said Freday for city taxes for the year 1881.

Also at the same time and place, city lot in ward 4, land lot 45, originally Henry, now Fulton county, Ga, containing 136x160 feet, more or less, on Foster, C and P streets, the said being property in the city of Atlanta, Ga, adjoining Smith and Gartrell; levied on as the property of Mrs Sallie Fitzgerald to satisfy a tax fi fa in favor of the city of Atlanta against said Fitzgerald for city taxes for the year 1881.

Also at the same time and place, city lot in ward 4, land lot 46, originally Henry, now Fulton county, Ga, containing 50x116 feet, more or less, on Wheat street, the said being property in the city of Atlanta, Ga, adjoining Williams; levied on as the property of Jacob Freeman to satisfy a tax fi fa in favor of the city of Atlanta against said Freeman for city taxes for the year 1881.

Also at the same time and place, city lot in ward 4, land lot 46, originally Henry, now Fulton county, Ga, containing 50x116 feet, more or less, on Wheat street, the said being improved property in the city of Atlanta, Ga, adjoining Freeman; levied on as the property of Mrs Thomas Farr to satisfy a tax fi fa in favor of the city of Atlanta against said Farr for city taxes for the year 1881.

Also at the same time and place, city lot in ward 2, land lot 86, originally Henry, now Fulton county, Ga, containing 100x100 feet more or less, on Gate City street, No 8, the said being improved property in the city of Atlanta, adjoining Peters and Maddox; levied on as the property of Eliza Glass to satisfy a tax fi fa in favor of the city of Atlanta against said Glass for city taxes for the year 1881.

Also at the same time and place, city lot in ward 1, land lot 77, originally Henry, now Fulton county, Ga, containing 65x210 feet more or less, on Alabama street, the said being improved property in the city of Atlanta, Ga, adjoining Adair and Clarke; levied on as the property of the Georgia ice company to satisfy a tax fi fa in favor of the city of Atlanta against said company for city taxes for the year 1881.

Also at the same time and place, city lot in ward 3, land lot 52, originally Henry, now Fulton county, Ga, containing 50x210 feet more or less, on Hunter street, No 212, the said being improved property in the city of Atlanta, Ga, adjoining Boyd and M; levied on as the property of W W Grant to satisfy a tax fi fa in favor of the city of Atlanta against said Grant for city taxes for the year 1881.

Also at the same time and place, city lot in ward 1, land lot 85, originally Henry, now Fulton county, Ga, containing 125x300 feet more or less, on Railroad and Whitehall streets, the said being property in the city of Atlanta, Ga, adjoining Jack and alley, levied on as the property of Mrs J J Gurley to satisfy a tax fi fa in favor of the city of Atlanta against said Gurley for city taxes for the year 1881.

Also at the same time and place, city lot in ward 1, land lot 84, originally Henry, now Fulton county, Ga, containing 100x200 feet more or less, on Mitchell street, No 287 the said being improved property in the city of Atlanta, Ga, adjoining Rushing and Craig; levied on as the property of J M Graham to satisfy a tax fi fa in favor of the city of Atlanta against said Graham for city taxes for the year 1881.

Also at the same time and place, city lot in ward 1, land lot 84, originally Henry, now Fulton county, Ga, containing 31x100 feet more or less, on Kuhrt and M streets, the said being——property in the city of Atlanta, Ga, adjoining Mitchell; levied on as the property of D A Green to satisfy a tax fi fa in favor of the city of Atlanta against said Green for city taxes for the year 1881.

Also at the same time and place, city lot in ward 1, land lot 83, originally Henry, now Fulton county, Ga, containing 1/2 acre more or less, on Rhodes street, No 40, the said being improved property in the city of Atlanta, Ga, adjoining Rogan and Hoyt; levied on as the property of Georgia Bank and Trust Company to satisfy a tax fi fa in favor of the city of Atlanta against said company for city taxes for the year 1881.

Also at the same time and place, city lot in ward 2, land lot 76, originally Henry, now Fulton county, Ga, containing 1/2 acre more or less, on Rawson street, No169, the said being improved property in the city of Atlanta, Ga, adjoining Brannon and Thompson; levied on as the property of J J Griffin to satisfy a tax fi fa in favor of the city of Atlanta against said Griffin for city taxes for the year 1881.

Also at the same time and place, city lot in ward 2, land lot 76, originally Henry, now Fulton county, Georgia, containing 1/2 acre, more or less, on Rawson and Pulliam streets, No 51, the said being improved property in the city of Atlanta, Georgia, adjoining O'Neal and Brannon; levied on as the property of John Gavin to satisfy a tax fi fa in favor of the city of Atlanta against said Gavin for city taxes for the year 1881.

Also at the same time and place, city lot in ward 5, land lot 79, originally Henry, now Fulton county, Georgia, containing 2 acres, more or less, on Plum street, No 85, the said being improved property in the city of Atlanta, Georgia; levied on as the property of N F Gresham to satisfy a tax fi fa in favor of the city of Atlanta against said Gresham for city taxes for the year 1881.

Also at the same time and place, city lot in ward 5, land lot 82, originally Henry, now Fulton county, Georgia, containing 25 acres, more or less, on W and A railroad and Gray street, the said being property in the city of Atlanta, Georgia, adjoining Healy, Berry & Co; levied on as the property of Georgia iron works to satisfy a tax fi fa in favor of the city of Atlanta against said Georgia iron works for city taxes for the year 1881.

Also at the same time and place, city lot in ward 4, land lot 46, originally Henry, now Fulton county, Georgia, containing 75x200 feet, more or less, on Irwin street, No—, the said being——property in the city of Atlanta, Georgia, adjoining Redwine and DeGive; levied on as the property of Dr Charles H Green to satisfy a tax fi fa in favor of the city of Atlanta against said Green for city taxes for the year 1881.

Also at the same time and place, city lot in ward 5, land lot 79, originally Henry, now Fulton county, Ga, containing 1/4 acres more or less, on Luckie street, the said being property in the city of Atlanta, Ga, adjoining Solomon and Parsonage; levied on as the property of Mrs Kate Gilbert to satisfy a tax fi fa in favor of the city of Atlanta against said Gilbert for city taxes for the year 1881.

Also at the same time and place, city lot in ward 5, land lot 79, originally Henry, now Fulton county, Ga, containing 100x100 feet more or less, on Mills street, the said being property in the city of Atlanta, Ga, adjoining Payne and Adams; levied on as the property of T B and A B Gouldings to satisfy a tax fi fa in favor of the city of Atlanta against said Gouldings for city taxes for the year 1881.

Also at the same time and place, city lot in ward 4, land lot 51, originally Henry, now Fulton county, Ga, containing one acre more or less, on Houston, Butler and Ellis streets, the said being vacant property in the city of Atlanta, Ga, adjoining Spence; levied on as the property of T L Giles to satisfy a tax fi fa in favor of the city of Atlanta against said Giles for city taxes for the year 1881.

Also at the same time and place, city lot in ward 4, land lot 52, originally Henry, now Fulton county, Ga, containing —— acres more or less, on Peachtree and North Avenue, the said being vacant property in the city of Atlanta, Ga; levied on as the property of Miss A M Giger to satisfy a tax fi fa in favor of the city of Atlanta against said Giger for city taxes for the year 1881.

Also at the same time and place city lot in ward 4, land lot 51, originally Henry now Fulton county, Ga, containing 1/4 acre more or less, on Calhoun street, No 295, the said being improved property in the city of Atlanta, Ga, adjoining Pope and Church; levied on as the property of Owen George's estate to satisfy a tax fi fa in favor of the city of Atlanta against said George's estate, for city taxes for the year 1881.

Also at the same time and place city lot in ward 4, land lot 45, originally Henry now Fulton county, Ga, containing 69x149 feet more or less, on Gartrell street, No 34, the said being improved property in the city of Atlanta, Georgia, adjoining Stewart and McC; levied on as the property of Francis L Guess to satisfy a tax fi fa in favor of the city of Atlanta against said Guess, for city taxes for the year 1881.

Also at the same time and place city lot in ward 4, land lot 45, originally Henry now Fulton county, Ga, containing 3/8 acre more or less, on alley and Gartrell street, the said being property in the city of Atlanta, Georgia, adjoining Gray; levied on as the property of F P Gray to satisfy a tax fi fa in favor of the city of Atlanta against said Gray, for city taxes for the year 1881.

Also at the same time and place city lot in ward 4, land lot 52, originally Henry now Fulton county, Georgia, containing 45x150 feet more or less, on Houston street, the said being property in the city of Atlanta, Georgia, adjoining Francis & Traynham; levied on as the property of Owen Geise, administrator, to satisfy a tax fi fa in favor of the city of Atlanta against said Geise, administrator, for city taxes for the year 1881.

Also at the same time and place, city lot in ward 3, land lot 53, originally Henry, now Fulton county, Georgia, containing 1/8 acre, more or less on Richmond and C streets, No 26, the said being improved property in the city of Atlanta, Georgia, adjoining Jennings and J; levied on as the property of F C Grant, col, to satisfy a tax fi fa in favor of the city of Atlanta against said Grant for city taxes for the year 1881.

Also at the same time and place, city lot in ward 2, land lot 77, originally Henry, now Fulton county, Georgia, containing 50x100 feet, more or less, on Pryor and Peters streets, the said being vacant property in the city of Atlanta, Georgia, adjoining Bass and Glover; levied on as the property of H Glover, trustee, to satisfy a tax fi fa in favor of the city of Atlanta against said Glover for city taxes for the year 1881.

Also at the same time and place, city lot in ward 4, land lot 45, originally Henry, now Fulton county, Georgia, containing 4 1/2 acres, more or less, on Woodall, W and P streets, the said being property in the city of Atlanta, Georgia, adjoining Berron and Rice and Mitchell; levied on as the property of Georgia State Lottery to satisfy a tax fi fa in favor of the city of Atlanta against said Lottery for city taxes for the year 1881.

Also at the same time and place, city lot in ward 4, land lot 52, originally Henry, now Fulton county, Georgia, containing 50x143 feet, more or less, on Howard street, No of plat 8, the said being vacant property in the city of Atlanta, Georgia, adjoining Inman and C; levied on as the property of William Goodnow to satisfy a tax fi fa in favor of the city of Atlanta against said Goodnow for city taxes for the year 1881.

Also at the same time and place, city lot in ward 5, land lot 78, originally Henry, now Fulton county, Ga, containing 1/4 acre, more or less on Spring and Luckie streets, the said being property in the city of Atlanta, Ga, adjoining Black and Wilson; levied on as the property of Mrs Nancy W Gore to satisfy a tax fi fa in favor of the city of Atlanta against said Gorce for city taxes for the year 1881.

Also at the same time and place, city lot in ward 5, land lot 79, originally Henry, now Fulton county, Ga, containing 1/2 acre, more or less, on Pine and Plum streets, the said being vacant property in the city of Atlanta, Ga, adjoining Jones; levied on as the property of C W Gray & Co to satisfy a tax fi fa in favor of the city of Atlanta against said Gray & Co for city taxes for the year 1881.

Also at the same time and place, city lot in ward 1, land lot 83, originally Henry, now Fulton county, Ga, containing 1/8 acre, more or less, on Rhodes street, No 28, the said being improved property in the city of Atlanta, Ga, adjoining Hunt and Solomon; levied on as the property of Thomas F Houston to satisfy a tax fi fa in favor of the city of Atlanta against said Houston for city taxes for the year 1881.

Also at the same time and place, city lot in ward 2, land lot 76, originally Henry, now Fulton county, Ga, containing 1 acre, more or less, on Washington and Richardson streets, the said being improved property in the city of Atlanta, Ga, adjoining Clarke and Trotti; levied on as the property of L H Hall to satisfy a tax fi fa in favor of the city of Atlanta against said Hall for city taxes for the year 1881.

Also at the same time and place, city lot in ward 3, land lot 53, originally Henry, now Fulton county, Georgia, containing 67x190 feet more or less, on Fair street, No 252, the said being improved property in the city of Atlanta, Georgia, adjoining Wing; levied on as the property of Hilton, agent to satisfy a tax fi fa in favor of the city of Atlanta against said Hilton for city taxes for the year 1881.

Also at the same time and place, city lot in ward 3, land lot 53, originally Henry, now Fulton county, Georgia, containing 1/4 acre more or less, on Richardson street, No 238, the said being improved property in the city of Atlanta, Georgia, adjoining Jennings and L; levied on as the property of Mrs Eliza Hardaway to satisfy a tax fi fa in favor of the city of Atlanta against said Hardaway for city taxes for the year 1881.

Also at the same time and place, city lot in ward 3, land lot 54, originally Henry, now Fulton county, Georgia, containing 4 acres more or less, on Bass, Grant and Little streets, the said being improved property in the city of Atlanta, Georgia, adjoining Bostain and M; levied on as the property of John W Hardwick to satisfy a tax fi fa in favor of the city of Atlanta against said Hardwick for city taxes for the year 1881.

Also at the same time and place, city lot in ward 3, land lot 53, originally Henry, now Fulton county, Georgia, containing 1/4 acre more or less, on Connally street, No 18, the said being improved property in the city of Atlanta, Georgia, adjoining Day and R; levied on as the property of L Hoover to satisfy a tax fi fa in favor of the city of Atlanta against said Hoover for city taxes for the year 1881.

Also at the same time and place city lot in ward 3, land lot 53, originally Henry now Fulton county, Ga, containing 1/4 acre more or less, on Gullatt and Fair streets, No 447-449, the said being improved property in the city of Atlanta, Ga, adjoining Gibbs; levied on as the property of Margaret Houston and J Wesley to satisfy a tax fi fa in favor of the city of Atlanta against said Houston and Wesley for city taxes for the year 1881.

Also at the same time and place city lot in ward 4, land lot 52, originally Henry, now Fulton county, Ga, containing 1/2 acre more or less, on Decatur street, No 147, the said being improved property in the city of Atlanta, Ga, adjoining Longley & Robinson and Shearer; levied on as the property of Mrs Sarah Hinton to satisfy a tax fi fa in favor of the city of Atlanta against said Hinton for city taxes for the year 1881.

Also at the same time and place city lot in ward 4, land lot 46, originally Henry, now Fulton county, Ga, containing 50x100 feet more or less, on Hilliard street, the said being property in the city of Atlanta, Ga, adjoining Henenell; levied on as the property of Robert Howard to satisfy a tax fi fa in favor of the city of Atlanta against said Howard for city taxes for the year 1881.

Also at the same time and place, city lot in ward 2, land lot 85, originally Henry, now Fulton county, Ga, containing 1/4 acre more or less, on Robbins street, the said being improved property in the city of Atlanta, Ga, adjoining Taber & Hammond; levied on as the property of John T Hagan to satisfy a tax fi fa in favor of the city of Atlanta against said Hagan for city taxes for the year 1881.

Also at the same time and place, city lot in ward 1, land lot 77, originally Henry, now Fulton county, Ga, containing 75x125 feet more or less on Forsyth and Hunter streets, No. 72-74, the said being improved property in the city of Atlanta, Ga, adjoining Morris & alley; levied on as the property of Clarke Howell, jr, trustee, to satisfy a tax fi fa in favor of the city of Atlanta against said Howell for city taxes for the year 1881.

Also at the same time and place, city lot in ward 1, land lot 85, originally Henry, now Fulton county, Ga, containing 50x125 feet more or less, on Peters & Walker street, the said being improved property in the city of Atlanta, Ga, adjoining Sims & W; levied on as the property of Mrs C C Hunter to satisfy a tax fi fa in favor of the city of Atlanta against said Hunter for city taxes for the year 1881.

Also at the same time and place, city lot in ward 1, land lot 84, originally Henry, now Fulton county, Ga, containing 36x72 feet more or less on Fair street, No 147, the said being improved property in the city of Atlanta, Ga, adjoining Masoline & H; levied on as the property of Henry Harrison to satisfy a tax fi fa in favor of the city of Atlanta against said Harrison for city taxes for the year 1881.

Also at the same time and place, city lot in ward 2, land lot 85, originally Henry, now Fulton county, Ga, containing 1/4 acre more or less, on Humphries street, No 78, the said being improved property in the city of Atlanta, Ga, adjoining Middlebrooks and Barnes; levied on as the property of Dr J F Hammond to satisfy a tax fi fa in favor of the city of Atlanta against said Hammond for city taxes for the year 1881

Also at the same time and place, city lot in ward 5, land lot 78, originally Henry, now Fulton county, Ga, containing 100x150 feet more or less, on Spring and Luckie streets, the said being improved property in the city of Atlanta, Ga, adjoining Crussell; levied on as the property of Mrs M A Heath to satisfy a tax fi fa in favor of the city of Atlanta against said Heath for city taxes for the year 1881.

Also at the same time and place, city lot in ward 5, land lot 78, originally Henry, now Fulton county, Ga, containing 3-16 acre more or less, on Baker st, No 106, the said being improved property in the city of Atlanta, Ga, adjoining Connally; levied on as the property of Mrs S L Harris to satisfy a tax fi fa in favor of the city of Atlanta against said Harris for city taxes for the year 1881.

Also at the same time and place, city lot in ward 4, land lot 46, originally Henry, now Fulon county, Ga, containing 3/4 acre more or less, on Howland, Wheat and Bradley streets, the said being improved property in the city of Atlanta, Ga, adjoining Bank State of Georgia; levied on as the property of Mrs M J Hudson to satisfy a tax fi fa in favor of the city of Atlanta against said Hudson for city taxes for the year 1881.

Also at the same time and place, city lot in ward 5, land lot 82, originally Henry, now Fulton county, Ga, containing 60x100 feet more or less, on Jones avenue and B street, the said being property in the city of Atlanta, Ga, adjoining Wood; levied on as the property of J R Howell to sasisfy a tax fi fa in favor of the city of Atlanta against said Howell for city taxes for the year 1881.

Also at the same time and place, city lot in ward 5, land lot 78, originally Henry, now Fulton county, Ga, containing 44x70 feet more or less, on Marietta street, No 356, the said being improved property in the city of Atlanta, Ga, adjoining Grady and Haiman; levied on as the property of E Haiman to satisfy a tax fi fa in favor of the city of Atlanta against said Haiman for city taxes for the year 1881.

Also at the same time and place, city lot in ward 4, land lot 47, originally Henry, now Fulton county, Ga, containing 2 acres more or less, on Rolling Mill and Houston streets, the said being improved property in the city of Atlanta, Ga, adjoining Whitney; levied on as the property of E Hulbert to satisfy a tax fi fa in favor of the city of Atlanta against said Hulbert for city taxes for the year 1881.

Also at the same time and place city lot in ward 4, land lot 51, originally Henry, now Fulton county, Ga, containing 1/2 acre, more or less on Ellis and Calhoun streets, the said being improved property in the city of Atlanta, Ga, adjoining Gay; levied on as the property of D H Heath to satisfy a tax fi fa in favor of the city of Atlanta against said Heath for city taxes for the year 1881.

Also at the same time and place city lot in ward 4, land lot 47, originally Henry, now Fulton county, Ga, containing 100x100 feet, more or less on Fort st, the said being improved property in the city of Atlanta, Georgia; levid on as the property of Scott Henderson to satisfy a tax fi fa in favor of the city of Atlanta against said Henderson for city taxes for the year 1881.

Also at the same time and place city lot in ward 4, land lot 19, originally Henry, now Fulton county, Ga, containing 3-10 acres more or less on Foster street, the said being improved property in the city of Atlanta, Ga, adjoining Joy; levied on as the property of Peter Hutchins to satisfy a tax fi fa in favor of the city of Atlanta against said Hutchins for city taxes for the year 1881.

Also at the same time and place city lot in ward 1, land lot 84, originally Henry, now Fulton county, Ga, containing 1/2 acre, more or less on Bradberry street No 42, the said being improved property in the city of Atlanta, Ga, adjoining Stewart and Lanier; levied on as the property of E D Hall's estate to satisfy a tax fi fa in favor of the city of Atlanta against said Hall's estate for city taxes for the year 1881.

Also at the same time and place city lot in ward 1, land lot 81, originally Henry now Fulton county, Ga, containing 1/4 acre more or less, on Hunter street, the said being improved property in the city of Atlanta, Georgia, adjoining Bridwell; levied on as the property of Mrs E N Hotchkiss to satisfy a tax fi fa in favor of the city Atlanta against said Hotchkiss, for city taxes for the year 1881.

Also at the same time and place city lot in ward 1, land lot 84, originally Henry now Fulton county, Ga, containing 1/4 acre more or less, on Fair street, No 241, the said being improved property in the city of Atlanta, Georgia, adjoining Alexander and Haslett; levied on as the property of Mrs Martha Herring to satisfy a tax fi fa in favor of the city of Atlanta against said Herring, for city taxes for the year 1881.

Also at the same time and place city lot in ward 1, land lot 83, originally Henry now Fulton county, Ga, containing 1/2 acre more or less, on Haynes street, the said being improved property in the city of Atlanta, Ga, adjoining Croft and Emery; levied on as the property of Haywood, Gage & Co to satisfy a tax fi fa in favor of the city of Atlanta against said Haywood, Gage & Co for city taxes for the year 1881.

Also at the same time and place city lot in ward 3, land lot 53, originally Henry now Fulton county, Ga, containing 1/2 acre more or less, on Frazier street, No 99-107, the said being improved property in the city of Atlanta, Ga, adjoining Watson & S; levied on as the property of R A Henderson to satisfy a tax fi fa in favor of the city of Atlanta against said Henderson for city taxes for the year 1881.

Also at the same time and place city lot in ward 3, land lot 63, originally Henry, now Fulton county, Ga, containing 1/8 acres more or less, on Richmond and C street, No 39, the said being improved property in the city of Atlanta, Ga, adjoining Grant and T; levied on as the property of W B Higginbotham, to satisfy a tax fi fa in favor of the city of Atlanta against said Higginbotham for city taxes for the year 1881.

Also at the same time and place, city lot in ward 3, land lot, 53, originally Henry, now Fulton county, Ga, containing 1/2 acres more or less, on Reed and F streets, the said being property in the city of Atlanta, Ga, adjoining Bailey; levied on as the property of Howe and Hubball to satisfy a tax fi fa in favor of the city of Atlanta against said Howe and Hubball for city taxes for the year 1881.

Also at the same time and place, city lot in ward 4, land lot 52, originally Henry, now Fulton county, Ga, containing 100x100 feet more or less, on Wheat street, the said being improved property in the city of Atlanta, Ga, adjoining Willey; levied on as the property of Ben Holbrook to satisfy a tax fi fa in favor of the city of Atlanta against said Holbrook for city taxes for the year 1881.

Also at the same time and place, city lot in ward 5, land lot 79, originally Henry, now Fulton county, Ga, containing 270x140 feet more or less, on Luckie street, the said being property in the city of Atlanta, Ga, adjoining Joyner and Roberts; levied on as the property of J H Huff to satisfy a tax fi fa in favor of the city of Atlanta against said Huff for city taxes for the year 1881.

Also, at the same time and place, city lot in ward 5, land lot 83, originally Henry, now Fulton county, Georgia, containing 1/8 acre more or less, on Thurmond street, No 12—14, the said being improved property in the city of Atlanta. Georgia, adjoining Akeradge and Akeradge; levied on as the property of J C Hitchins to satisfy a tax fi fa in favor of the city of Atlanta against said Hitchins for city taxes for the year 1881.

Also, at the same time and place, city lot in ward 1, land lot 85, originally Henry, now Fulton county, Georgia, containing 75x183 feet more or less, on Whitehall street, No 287, the said being improved property in the city of Atlanta, Georgia, adjoining Wellhouse and Turner; levied on as the property of G W Jack and R T Dorsey to satisfy a tax fi fa in favor of the city of Atlanta against said Jack and Dorsey for city taxes for the year 1881.

Also, at the same time and place, city lot in ward 1, land lot 77, originally Henry, now Fulton county, Georgia, containing 21x85 feet more or less, on Whitehall street, No 25, the said being improved property in the city of Atlanta, Georgia, adjoining Jones and Jones; levied on as the property of P W Jones to satisfy a tax fi fa in favor of the city of Atlanta against said Jones for city taxes for the year 1881.

Also, at the same time and place, city lot in ward 1, land lot 77, originally Henry, now Fulton county, Georgia, containing 49x160 feet more or less, on Whitehall street, No 13—15, the said being improved property in the city of Atlanta, Georgia, adjoining Kidd and Muhlenbrink; levied on as the property of Mrs E C F Jones to satisfy a tax fi fa in favor of the city of Atlanta against said Jones for city taxes for the year 1881.

Also at the same time and place, city lot in ward 3, land lot 53, originally Henry, now Fulton county, Ga, containing ½ acre, more or less, on Martin street, No 229, the said being improved property in the city of Atlanta, Ga, adjoining Burnes; levied on as the property of W T Jourdan to satisfy a tax fi fa in favor of the city of Atlanta against said Jourdan for city taxes for the year 1881.

Also at the same time and place, city lot in ward 4, land lot 52, originally Henry, now Fulton county, Ga, containing 50x150 feet, more or less, on Foster street, the said being improved property in the city of Atlanta, Ga, adjoining Ashford and B; levied on as the property of A C Jernigan to satisfy a tax fi fa in favor of the city of Atlanta against said Jernigan for city taxes for the year 1881.

Also at the same time and place, city lot in ward 2, land lot 85, originally Henry, now Fulton county, Ga, containing ¼ acre, more or less, on Rawson street, the said being property in the city of Atlanta, Ga, adjoining Lively; levied on as the property of J F Jones, agent, to satisfy a tax fi fa in favor of the city of Atlanta against said Jones for city taxes for the year 1881.

Also at the same time and place, city lot in ward 1, land lot 84, originally Henry, now Fulton county, Ga, containing 25x100 feet, more or less, on Markham street, Nos 142–206, the said being improved property in the city of Atlanta, Ga, adjoining Hayden and W; levied on as the property of Elbert Jennings to satisfy a tax fi fa in favor of the city of Atlanta against said Jennings for city taxes for the year 1881.

Also at the same time and place, city lot in ward 2, land lot 76, originally Henry, now Fulton county, Ga, containing 4½ acres more or less, on Pryor, Fulton and R street, the said being improved property in the city of Atlanta, Ga, adjoining Dunlap; levied on as the property of Mrs S J Jackson to satisfy a tax fi fa in favor of the city of Atlanta against said Jackson for city taxes for the year 1881.

Also at the same time and place, city lot in ward 3, land lot 53, originally Henry, now Fulton county, Ga, containing ¾ acre more or less, on Clarke street, No 220, the same being improved property in the city of Atlanta, Ga, adjoining McCravy and E; levied on as the property of Emma Jones to satisfy a tax fi fa in favor of the city of Atlanta against said Jones for city taxes for the year 1881.

Also at the same time and place, city lot in ward 5, land lot 78, originally Henry, now Fulton county, Ga, containing ⅛ acre more or less, on alley and Marietta street, No 72, the same being improved property in the city of Atlanta, Ga, adjoining Parrott & Bro; levied on as the property of Dr J M Johnson, trustee, to satisfy a tax fi fa in favor of the city of Atlanta against said Johnson for city taxes for the year 1881.

Also at the same time and place, city lot in ward 5, land lot 82, originally Henry, now Fulton county, Georgia, conteining 75x135 feet, more or less, on Victoria and M streets, the said being property in the city of Atlanta, Georgia, adjoining Hudson; levied on as the property of Rev J M Jones to satisfy a tax fi fa in favor of the city of Atlanta against said Jones for city taxes for the year 1881.

Also at the same time and place, city lot in ward 5, land lot 79, originally Henry, now Fulton county, Georgia, containing 178x185 feet, more or less, on Marietta and Mills sts, the said being improved property in the city of Atlanta, Georgia, adjoining Payne and Hoyt; levied on as the property of Joseph H Johnson to satisfy a tax fi fa in favor of the city of Atlanta against said Johnson for city taxes for the year 1881.

Also at the same time and place, city lot in ward 5, land lot 79, originally Henry, now Fulton county, Georgia, containing 50x168 feet, more or less, on West Baker street, the said being improved property in the city of Atlanta, Georgia, adjoining Ezzard and Rice; levied on as the property of John G Jones, trustee, to satisfy a tax fi fa in favor of the city of Atlanta against said Jones for city taxes for the year 1881.

Also at the same time and place, city lot in ward 4, land lot 46, originally Henry, now Fulton county, Georgia, containing ¼ acre, more or less, on alley, No 84, the said being improved property in the city of Atlanta, Georgia, adjoining Houston and L; levied on as the property of Martha Jackson to satisfy a tax fi fa in favor of the city of Atlanta against said Jackson for city taxes for the year 1881.

Also at the same time and place, city lot in ward 4, land lot 50, originally Henry, now Fulton county, Georgia, containing 1¾ acres more or less, on Calhoun and North avenue No 130—83, the said being improved property in the city of Atlanta, Georgia, adjoining Crusselle; levied on as the property of J J Jenkins's estate to satisfy a tax fi fa in favor of the city of Atlanta against said Jenkins's estate for city taxes for the year 1881.

Also at the same time and place, city lot in ward 4, land lot 50, originally Henry, now Fulton county, Georgia, containing ¼ acre more or less, on Collins and Cox street, No 82, the said being improved property in the city of Atlanta, Georgia, adjoining McCandless; levied on as the property of Mrs S C Jones to satisfy a tax fi fa in favor of the city of Atlanta against said Jones for city taxes for the year 1881.

Also at the same time and place, city lot in ward 1, land lot 83, originally Henry, now Fulton county, Georgia, containing ¼ acre more or less, on Maggazine street, the said being property in the city of Atlanta, Georgia, adjoining Loyd and F; levied on as the property of William Johnson to satisfy a tax fi fa in favor of the city of Atlanta against said Johnson for city taxes for the year 1881.

Also at the same time and place, city lot in ward 2, land lot 77, originally Henry, now Fulton county, Georgia, containing 25x185 feet more or less, on Whitehall street, No 62, the said being improved property in the city of Atlanta, Georgia, adjoining Thurman; levied on as the property of Jones and Calloway to satisfy a tax fi fa in favor of the city of Atlanta against said Jones and Calloway for city taxes for the year 1881.

Also at the same time and place city lot in ward 4, land lot 46, originally Henry, now Fulton county, Ga, containing 50x140 feet more or less, on Bradly street No —, the said being improved property in the city of Atlanta, Ga, adjoining Aston and Bank; levied on as the property of Frank Jones to satisfy a tax fi fa in favor of the city of Atlanta against said Jones for city taxes for the year 1881.

Also at the same time and place city lot in ward 4, land lot 46, originally Henry, now Fulton county, Ga, containing 54x159 feet more or less, on Pittman avenue and Wheat street, the said being property in the city of Atlanta, Ga, adjoining R and B; levied on as the property of Joseph and D Johnson to satisfy a tax fi fa in favor of the city of Atlanta against said J and D Johnson for city taxes for the year 1881.

Also at the same time and place city lot in ward 1, land lot 108, originally Henry, now Fulton county, Ga, containing 63x85 feet more or less, on Nelson and Tatnall streets, the said being improved property in the city of Atlanta, Ga, adjoining Howard; levied on as the property Mrs M N Kellam to satisfy a tax fi fa in favor of the city of Atlanta against said Kellam for city taxes for the year 1881.

Also at the same time and place city lot in ward 3, land lot 52, originally Henry, now Fulton county, Ga, containing ⅛ acre more or less, on Terry street, No 76, the said being improved property in the city of Atlanta, Ga, adjoining Kelly and G; levied on as the property of John Knight to satisfy a tax fi fa in favor of the city of Atlanta against said Knight for city taxes for the year 1881.

Also at the same time and place, city lot in ward 4, land lot 52, originally Henry, now Fulton county, Georgia, containing ⅛ acre, more or less, on Gilmer street, No 135, the said being improved property in the city of Atlanta, Georgia, adjoining Wilson; levied on as the property of W A Kennedy, trustee, to satisfy a tax fi fa in favor of the city of Atlanta against said Kennedy for city taxes for the year 1881.

Also, at the same time and place, city lot in ward 4, land lot 52, originally Henry, now Fulton county, Georgia, containing ⅛ acre, more or less, on Calhoun street, No 82, the said being improved property in the city of Atlanta, Georgia, adjoining Flynn and Morris; levied on as the property of Mrs C L Kyle to satisfy a tax fi fa in favor of the city of Atlanta against said Kyle for city taxes for the year 1881.

Also at the same time and place, city lot in ward 4, land lot 45, originally Henry, now Fulton county, Georgia, containing ⅛ acre, more or less, on Hilliard street, No 67, the said being improved property in the city of Atlanta, Georgia, adjoining Ricks; levied on as the property of A H Klink to satisfy a tax fi fa in favor of the city of Atlanta against said Klink for city taxes for the year 1881.

Also at the same time and place, city lot in ward 5, land lot 78, originally Henry, now Fulton county, Ga, containing 70x100 feet, more or less, on Hayden and Baker street, the said being improved property in the city of Atlanta, Ga, adjoining Fuller and D and Stovall; levied on as the property of Mrs M F Kellum to satisfy a tax fi fa in favor of the city of Atlanta against said Kellum for city taxes for the year 1881.

Also at the same time and place, city lot in ward 3, land lot 53, originally Henry, now Fulton county, Ga, containing 1 acre more or less, on McDonough and F street, No 126, the said being improved property in the city of Atlanta, Ga, adjoining Patton and H; levied on as the property of Mrs Jane Kennedy to satisfy a tax fi fa in favor of the city of Atlanta against said Kennedy for city taxes for the year 1881.

Also at the same time and place, city lot in ward 5, land lot 82, originally Henry, now Fulton county, Ga, containing ⅛ acre more or less, on Gray street, the said being property in the city of Atlanta, Ga, adjoining Farrington and W; levied on as the property of Dave Kinnebrew, to satisfy a tax fi fa in favor of the city of Atlanta against said Kinnebrew for city taxes for the year 1881.

Also at the same time and place, city lot in ward 2, land lot 85, originally Henry, now Fulton county, Georgia, containing 1 acre more or less, on Whitehall street, No 416, the said being improved property in the city of Atlanta, Ga, adjoining Baugh and Holmes; levied on as the property of R C Ketchum's estate to satisfy a tax fi fa in favor of the city of Atlanta against said Ketchum's estate for city taxes for the year 1881.

Also at the same time and place, city lot in ward 4, land lot 45, originally Henry, now Fulton county, Ga, containing 1-10 acre more or less, on Fort street, the said being property in the city of Atlanta, Ga, adjoining Alexander and Connally; levied on as the property of Richard Kelsey to satisfy a tax fi fa in favor of the city of Atlanta against said Kelsey for city taxes for the year 1881.

Also at the same time and place, city lot in ward 1, land lot 77, originally Henry, now Fulton county, Ga, containing ⅛ acre more or less, on Peters stree the said being improved property in the city of Atlanta, Ga, adjoining Fuller; levied on as the property of Miss Susan Loatman to satisfy a tax fi fa in favor of the city of Atlanta against said Loatman for city taxes for the year 1881.

Also at the same time and place, city lot in ward 1, land lot 85, originally Henry, now Fulton county, Ga, containing 1¾ acre more or less, on Chapel and L street, the said being improved property in the city of Atlanta, Ga, adjoining Booth; levied on as the property of J M Latham to satisfy a tax fi fa in favor of the city of Atlanta against said Latham for city taxes for the year 1881.

Also at the same time and place, city lot in ward 5, land lot 79, originally Henry, now Fulton county, Ga, containing 50x100 feet more or less, on Marietta and Cain streets, No 163, the said being improved property in the city of Atlanta, Ga, adjoining Ivy and Blount; levied on as the property of Mrs E S Little to satisfy a tax fi fa in favor of the city of Atlanta against said Little for city taxes for the year 1881

Also at the same time and place, city lot in ward 1, land lot 110, originally Henry, now Fulton county, Ga, containing 7 acres more or less, on Hunter and Chestnut streets, the said being property in the city of Atlanta, Ga, adjoining city limits; levied on as the property of E W Leach to satisfy a tax fi fa in favor of the city of Atlanta against said Leach for city taxes for the year 1881.

Also, at the some time and place, city lot in ward 2, land lot 76, originally Henry, now Fulton county, Ga, containing 67x150 feet more or less, on Richardson and F street, the said being property in the city of Atlanta, Ga, adjoining Cottingham; Levied on as the property of N Long & Co, to satisfy a tax fi fa in favor of the city of Atlanta against said Long & Co for city taxes for the year 1881.

Also at the same time and place, city lot in ward 3, land lot 53, originally Henry, now Fulton county, Ga, containing 33x109 feet more or less, on Rawson street, No 17, the said being improved property in city of Atlanta, Ga, adjoining Schullas; levied on as the property of J L Lamar to satisfy a tax fi fa in favor of the city of Atlanta against said J L Lamar for city taxes for the year 1881.

Also at the same time and place, city lot in ward 4, land lot 45, originally Henry, now Fulton county, Ga, containing ¼ acre more or less, on alley and Ezzard street, the said being improved property in the city of Atlanta, Ga, adjoining Air-Line railroad; levied on as the property of Annie Lee to satisfy a tax fi fa in favor of the city of Atlanta against said Lee for city taxes for the year 1881.

Also at the same time and place, city lot in ward 4, land lot 46, originally Henry, now Fulton county, Ga, containing ½ acre more or less, on alley, No 81, the said being improved property in the city of Atlanta, Ga, adjoining Curry & McCarty; levied on as the property of Isham Lewis to satisfy a tax fi fa in favor of the city of Atlanta against said Lewis for city taxes for the year 1881.

Also at the same time and place, city lot in ward 13, land lot 51, originally Henry now Fulton county, Ga, containing ⅛ acre more or less, on Peachtree street, No 341, the said being improved property in the city of Atlanta, Ga adjoining Clarke & Reynolds; levied on as the property of J N Langston, agent, to satisfy a tax fi fa in favor of the city of Atlanta against said Langston, for a balance city taxes for the year 1881.

Also at the same time and place, city lot in ward 5, land lot 79, originally Henry, now Fulton county, Ga, containing 50x82 feet more or less, on Marietta street, No 426, the said being improved property in the city of Atlanta, Ga, adjoining Burns; levied on as the property of Lathrop & Campbell to satisfy a tax fi fa in favor of the city of Atlanta against said Lathrop & Campbell for city taxes for the year 1881.

Also at the same time and place, city lot in ward 5, land lot 83, originally Henry, now Fulton county, Ga, containing ½ acre more or less, on Vine and Mangum streets, the said being property in the city of Atlanta, Ga, adjoining Lowe and McAfee; levied on as the property of J M Lowe to satisfy a tax fi fa in favor of the city of Atlanta against said Lowe for city taxes for the year 1881.

Also at the same time and place, city lot in ward 5, land lot 82, originally Henry, now Fulton county, Ga, containing ¼ acre more or less, on Jones avenue and C street, the said being property in the city of Atlanta, Ga, adjoining Wilson, Keith and Auchbacker; levied on as the property of J M Lowry to satisfy a tax fi fa in favor of the city of Atlanta against said Lowry for city taxes for the year 1881.

Also at the same time and place, city lot in ward 5, land lot 79, originally Henry, now Fulton county, Ga, containing ½ acre more or less, on Plum and North avenue, the said being property in the city of Atlanta, Ga, adjoining H S Cave; levied on as the property of J G W Leftwitch to satisfy a tax fi fa in favor of the city of Atlanta against said Leftwitch for city taxes for the year 1881.

Also at the same time and place city lot in ward 4, land lot 18, originally Henry, now Fulton county, Ga, containing 100x100 feet more or less, on Fortune street, the said being property in the city of Atlanta, Ga, adjoining Sparks and Croft; levied on as the property of Mrs Dora C Lanier to satisfy a tax fi fa in favor of the city of Atlanta against said Lanier for city taxes for the year 1881.

Also at the same time and place city lot in ward 4, land lot 46, originally Henry now Fulton county, Ga, containing 50x140 feet more or less, on Randolph and Irwin streets, the said being property in the city of Atlanta, Ga, adjoining Ballard and White; levied on as the property of Warren Lyons to satisfy a tax fi fa in favor of the city of Atlanta against said Lyons, for city taxes for the year 1881.

Also at the same time and place city lot in ward 4, land lot 52, originally Henry now Fulton county, Ga, containing 100x203 feet more or less, on Pratt and Bell streets, the said being property in the city of Atlanta, Ga, adjoining Tolbert; levied on as the property of Mrs S E Lowery to satisfy a tax fi fa in favor of the city of Atlanta against said Lowery, for city taxes for the year 1881.

Also at the same time and place city lot in ward 3, land lot 20, originally Henry now Fulton county, Ga, containing 1 acre more or less, on Georgia railroad, the said being property in the city of Atlanta, Ga, adjoining Gunby; levied on as the property of Thomas C Laird to satisfy a tax fi fa in favor of the city of Atlanta against said Laird, for city taxes for the year 1881.

Also at the same time and place city lot in ward 1, land lot 81, originally Henry now Fulton county, Ga, containing ⅛ acre more or less, on Tatnall street, the said being property in the city of Atlanta, Ga, adjoining Zachery and P; levied on as the property of Doc Love to satisfy a tax fi fa in favor of the city of Atlanta against said Love for city taxes for the year 1881.

Also at the same time and place, city lot in ward 1, land lot 85, originally Henry, now Fulton county, Ga, containing 38x120 feet, more or less, on Low's alley, the said being property in the city of Atlanta, Ga, adjoining Armstrong; levied on as the property of C L Loyd to satisfy a tax fi fa in favor of the city of Atlanta against said Loyd for city taxes for the year 1881.

Also at the same time and place, city lot in ward 1, land lot 84, originally Henry, now Fulton county, Ga, containing ⅛ acre, more or less, on Tatnall street, No 106, the same being improved property in the city of Atlanta, Ga, adjoining Jones; levied on as the property of William Lee's estate to satisfy a tax fi fa in favor of the city of Atlanta against said Lee's estate for city taxes for the year 1881.

Also at the same time and place, city lot in ward 5, land lot 79, originally Henry, now Fulton county, Ga, containing ¼ acre, more or less, on Williams street, No 19, the said being improved property in the city of Atlanta, Ga, adjoining Jones and W; levied on as the property of J H Martin to satisfy a tax fi fa in favor of the city of Atlanta against said Martin for city taxes for the year 1881.

Also at the same time and place, city lot in ward 5, land lot 83, originally Henry, now Fulton county, Ga, containing ¼ acre more or less on Newton street, No 59, the said being improved property in the city of Atlanta, Ga, adjoining H and Simons; levied on as the property of Mrs M J Murray to satisfy a tax fi fa in favor of the city of Atlanta against said Murray for city taxes for the year 1881.

Also at the same time and place, city lot in ward 5, land lot 78, originally Henry, now Fulton county, Ga, containing ¼ acre more or less, on Williams street, No 20, the same being improved property in the city of Atlanta, Ga, adjoining George and Bank; levied on as the property of Joe McGan to satisfy a tax fi fa in favor of the city of Atlanta against said McGan for city taxes for the year 1881.

Also at the same time and place, city lot in ward 5, land lot 83, originally Henry, now Fulton county, Ga, containing 50x100 feet more or less, on Newton street, the said being improved property in the city of Atlanta, Ga, adjoining Bonner and L; levied on as the property of Mrs M McCall to satisfy a tax fi fa in favor of the city of Atlanta against said McCall for city taxes for the year 1881.

Also at the same time and place, city lot in ward 5, land lot 82 originally Henry, now Fulton county, Ga, containing 1 acre more or less, on Strong street, the said being property in the city of Atlanta, Ga, adjoining Holland; levied on as the property of D H McBurney to satisfy a tax fi fa in favor of the city of Atlanta against said McBurney for city taxes for the year 1881.

Also at the same time and place, city lot in ward 5, land lot 78, originally Henry, now Fulton county, Ga, containing ⅛ acres more or less, on Mayer street, the same being property in the city of Atlanta, Ga, adjoining Hunnicutt; levied on as the property of Henry Mosely to satisfy a tax fi fa in favor of the city of Atlanta against said Mosely for city taxes for the year 1881.

Also at the same time and place, city lot in ward 2, land lot 76, originally Henry, now Fulton county, Ga, containing 50x210 feet more or less, on Crew street, the said being property in the city of Atlanta, Ga, adjoining Dobbins; levied on as the property of John H Mathews to satisfy a tax fi fa in favor of the city of Atlanta against said Mathews for city taxes for the year 1881.

Also at the same time and place city lot in ward 4, land lot 51, originally Henry, now Fulton county, Ga, containing 40x100 feet, more or less on Newman street, the said being improved property in the city of Atlanta, Ga, adjoining Thrower; levied on as the property of Allen Maxwell to satisfy a tax fi fa in favor of the city of Atlanta against said Maxwell for city taxes for the year 1881.

Also at the same time and place city lot in ward 4, land lot 18, originally Henry now Fulton county, Ga, containing 3-16 acres, more or less on Fortune street, the said being improved property in the city of Atlanta, Ga, adjoining R and L; levied on as the property of Warren Murden to satisfy a tax fi fa in favor of the city of Atlanta against said Murden for city taxes for the year 1881.

Also at the same time and place city lot in ward 4, land lot 47, originally Henry, now Fulton county, Ga, containing 3 acres, more or less on alley and Pine streets, the said being improved property in the city of Atlanta, adjoining Howard; levied on as the property of Crawford Monroe to satisfy a tax fi fa in favor of the city of Atlanta against said Monroe for city taxes for the year 1881.

Also at the same time and place city lot in ward 4, land lot 46, originally Henry, now Fulton county, Ga, containing ¼ acre, more or less on Ally street, No 61, the said being improved property in the city of Atlanta, Ga, adjoining Lewis and Fuller; levied on as the property of Robert McConathy to satisfy a tax fi fa in favor of the city of Atlanta against said McConathy for city taxes for the year 1881.

Also at the same time and place, city lot in ward 3, land lot 53, originally Henry, now Fulton county, Georgia, containing ⅛ acre, more or less, on Connally street, the said being improved property in the city of Atlanta, Georgia, adjoining Waterhouse, Plant and N; levied on as the property of Andrew Miller to satisfy a tax fi fa in favor of the city of Atlanta against said Miller for city taxes for the year 1881.

Also at the same time and place, city lot in ward 3, land lot 53, originally Henry, now Fulton county, Georgia, containing ⅛ acre, more or less, on Fraser street, Nos 230 and 232, the said being improved property in the city of Atlanta, Georgia, adjoining Gleeson and D; levied on as the property of Daniel Murphy's estate to satisfy a tax fi fa in favor of the city of Atlanta against said Murphy's eslate for city taxes for the year 1881.

Also, at the same time and place, city lot in ward 3, land lot 53, originally Henry, now Fulton county, Georgia, containing ¼ acre, more or less, on George street, Nos 7 and 11, the said being improved property in the city of Atlanta, Georgia, adjoining Johns n and K; levied on as the property of Dolly McCombs to satisfy a tax fi fa in favor of the city of Atlanta against said McCombs for city taxes for the year 1881.

Also at the same time and place, city lot in ward 1, land lot 52, originally Henry, now Fulton county, Georgia, containing ⅓ acre, more or less, on Gullatt street, No 21, the said being improved property in the city of Atlanta, Georgia, adjoining Price; levied on as the property of Mrs M E Mitchell to satisfy a tax fi fa in favor of the city of Atlanta against said Mitchell for city taxes for the year 1881.

Also at the same time and place, city lot in ward 1, land lot 84, originally Henry, now Fulton county, Georgia, containing 175x200 feet more or less, on Mitchell and M street, the said being improved property in the city of Atlanta, Georgia, adjoining Philpot and T; levied on as the property of J T Miller to satisfy a tax fi fa in favor of the city of Atlanta against said Miller for city taxes for the year 1881.

Also at the same time and place, city lot in ward 1, land lot 109, originally Henry, now Fulton county, Georgia, containing 158x120 feet more or less, on Maher and L streets, the said being property in the city of Atlanta, Georgia, adjoining Credell (triangle); levied on as the property of Jake Menko to satisfy a tax fi sa in favor of the city of Atlanta against said Menko for city taxes for the year 1881.

Also at the same time and place, city lot in ward 3, land lot 53, originally Henry, now Fulton county, Georgia, containing ⅛ acre more or less, on Fulton street, No 59, the said being improved property in the city of Atlanta, Georgia, adjoining Lynch and S; levied on as the property of Silvia McGhee to satisfy a tax fi fa in favor of the city of Atlanta against said McGhee for city taxes for the year 1881.

Also at the same time and place, city lot in ward 3, land lot 54, originally Henry, now Fulton county, Georgia, containing 1 acre more or less, on Grant street, the said being property in the city of Atlanta, Georgia, adjoining Hardwick, H and W; levied on as the property of L M Martin to satisfy a tax fi fa in favor of the city of Atlanta against said Martin for city taxes for the year 1881.

Also at the same time and place, city lot in ward 4, land lot 77, originally Henry, now Fulton county, Ga, containing 27x50 feet more or less, on Decatur street, the said being property in the city of Atlanta, Ga, adjoining Reed & Goldsmith; levied on as the property of R A McAffee to satisfy a tax fi fa in favor of the city of Atlanta against said McAffee for city taxes for the year 1881.

Also at the same time and place, city lot in ward 4, land lot 51, originally Henry, now Fulton county, Ga, containing 41x100 feet more or less, on Harris street, the said being property in the city of Atlanta, Ga, adjoining Morris & W; levied on as the property of Mrs H T McDaniel to satisfy a tax fi fa in favor of the city of Atlanta against said McDaniel for city taxes for the year 1881.

Also at the same time and place, city lot in ward 5, land lot 83, originally Henry, now Fulton county, Ga, containing ⅛ acre more or less, on Mangum street, the said being property in the city of Atlanta, Ga, adjoining Lee & Corley; levied on as the property of F C McCrary to satisfy a tax fi fa in favor of the city of Atlanta against said McCrary for city taxes for the year 1881.

Also at the same time and place, city lot in ward 4, land lot 46, originally Henry, now Fulton county, Ga, containing 50x150 feet more or less on Hilliard street, the said being improved property in the city of Atlanta, Ga., adjoining McKinsey; levied on as the property of Robert McDowell, to satisfy a tax fi fa in favor of the city of Atlanta against said McDowell, for city taxes for the year 1881

Also at the same time and place, city lot in ward 1, land lot 108, originally Henry, now Fulton county, Georgia, containing 50x90 feet, more or less, on Mitchell street, the said being property in the city of Atlanta, Georgia, adjoining Rachael and C; levied on as the property of D F Mayson to satisfy a tax fi fa in favor of the city of Atlanta against said Mayson for city taxes for the year 1881.

Also at the same time and place, city lot in ward 1, land lot 84, originally Henry, now Fulton county, Georgia, containing ⅜ acre, more or less, on Mitchell and H streets, the said being property in the city of Atlanta, Georgia, adjoining university and B; levied on as the property of W W Martin to satisfy a tax fi fa in favor of the city of Atlanta against said Martin for city taxes for the year 1881.

Also at the same time and place, city lot in ward 4, land lot 46, originally Henry, now Fulton county, Georgia, containing ⅛ acre, more or less, on Bradley street, No 73, the said being improved property in the city of Atlanta, Georgia, adjoining Maxwell and Bank; levied on as the property of Eli O'Neal to satisfy a tax fi fa in favor of the city of Atlanta against said O'Neal for city taxes for the year 1881.

Also at the same time and place, city lot in ward 5, land lot 77, original Henry, now Fulton county, Georgia, containing 20x40 feet, more or less, on Peachtree street, No 15, the said being improved property in the city of Atlanta, Georgia, adjoining Powell and O'Keefe; levied on as the property of Mrs S F O'Keefe to satisfy a tax fi fa in favor of the city of Atlanta against said O'Keef for city taxes for the year 1881.

Also, at the same time and place, city lot in ward 2, land lot 77, originally Henry, now Fulton county, Georgia, containing 28x125 feet more or less, on Hunter and Pryor streets, the said being improved property in the city of Atlanta, Georgia, adjoining Church and Baker; levied on as the property of Miss M E Oglesby to satisfy a tax fi fa in favor of the city of Atlanta against said Oglesby for city taxes for the year 1881.

Also, at the same time and place, city lot in ward 2, land lot 86, originally Henry, now Fulton county, Georgia, containing 2 acres more or less, on Wells and Glenn streets, the said being property in the city of Atlanta, Georgia, adjoining E L Jones; levied on as the property of J H Nelson to satisfy a tax fi fa in favor of the city of Atlanta against said Nelson for city taxes for the year 1881.

Also, at the same time and place, city lot in ward 2, land lot 76, originally Henry, now Fulton county, Georgia, containing ¼ acre more or less, on McDonough and Fair streets, No 51, the said being improved property in the city of Atlanta, Georgia, adjoining Newton and Robson; levied on as the property of C S Newton, agent, to satisfy a tax fi fa in favor of the city of Atlanta against said Newton for city taxes for the year 1881.

Also, at the same time and place, city lot in ward 4, land lot 52, originally Henry, now Fulton county, Georgia, containing ½ acre more or less, on Fillmore, Pratt and Moore streets, No 36, the said being improved property in the city of Atlanta, Georgia, "triangle;" levied on as the property of W G Newman to satisfy a tax fi fa in favor of the city of Atlanta against said Newman for city taxes for the year 1881.

Also at the same time and place, city lot in ward 4, land lot 51, originally Henry, now Fulton county, Ga, containing ½ acre more or less, on Harris street, No 170, the said being improved property in the city of Atlanta, Ga, adjoining Thomas and Carter; levied on as the property of Mrs E A Norris to satisfy a tax fi fa in favor of the city of Atlanta against said Norris for city taxes for the year 1881.

Also at the same time and place, city lot in ward 4, land lot 52, originally Henry, now Fulton county, Ga, containing 1 acre more or less, on Railroad and Decatur streets, No 281, the said being improved property in the city of Atlanta, Ga, adjoining Hoyt and Lynch; levied on as the property of J M Nace to satisfy a tax fi fa in favor of the city of Atlanta against said Nace for city taxes for the year 1881.

Also at the same time and place, city lot in ward 5, land lot 82, originally Henry, now Fulton county, Ga, containing ¼ acre, more or less, on Gray street, the said being property in the city of Atlanta, Ga, adjoining Farrington; levied on as the property of James Price to satisfy a tax fi fa in favor of the city of Atlanta against said Price for city tax for the year 1881.

Also at the same time and place, city lot in ward 5, land lot 78, originally Henry, now Fulton county, Ga, containing ⅛ acre more or less, on James and Cone streets, the said being improved property in the city of Atlanta, Ga, adjoining Goldsmith and Hill; levied on as the property of Mrs L F Pritchett to satisfy a tax fi fa in favor of the city of Atlanta against said Pritchett for city taxes for the year 1881.

Also at the same time and place, city lot in ward 1, land lot 77, originally Henry, now Fulton county, Ga, containing ¼ acre more or less, on Thompson and Garnett streets, No 9, the said being improved property in the city of Atlanta, Ga, adjoining Nolan and Grizzard; levied on as the property of Mrs C W Powell to satisfy a tax fi fa in favor of the city of Atlanta against said Powell for city taxes for the year 1881.

Also at the same time and place, city lot in ward 4, land lot 47, originally Henry, now Fulton county, Ga, containing 2¼ acres more or less, on Dorsey and Blackmon streets, the said being property in the city of Atlanta, Ga, adjoining Leyden; levied on as the property of William R Phillips, Sr, to satisfy a tax fi fa in favor of the city of Atlanta against said Phillips for city taxes for the year 1881.

Also at the same time and place, city lot in ward 3, land lot 33, originally Henry, now Fulton county, Ga, containing 2¼ acres more or less on Pettis and Martin street, Nos 15-17, the said being improved property in the city of Atlanta, Ga, adjoining Kendrick and G; levied on as the property of H Pettis, trustee, to satisfy a tax fi fa in favor of the city of Atlanta against said Pettis for city taxes for the year 1881.

Also at the same time and place city lot in ward 4, land lot 52, originally Henry, now Fulton county, Ga, containing 30x100 feet more or less, on Decatur street, the said being improved property in the city of Atlanta, Ga, adjoining Kennedy and W; levied on as the property of G H Philips to satisfy a tax fi fa in favor of the city of Atlanta against said Phillips for city taxes for the year 1881.

Also at the same time and place, city lot in ward 4, land lot 51, originally Henry, now Fulton county, Georgia, containing 50x150 feet, more or less, on Ivy and Harris streets, No 185, the said being improved property in the city of Atlanta, Georgia, adjoining Pope; levied on as the property of A Pope to satisfy a tax fi fa in favor of the city of Atlanta against said Pope for city taxes for the year 1881.

Also at the same time and place, city lot in ward 4, land lot 19, originally Henry, now Fulton county, Georgia, containing one-half acre more or less, on Randolph and Houston streets, No ——, the said being improved property in the city of Atlanta, Georgia, adjoining city limits and C; levied on as the property of W B Parr to satisfy a tax fi fa in favor of the city of Atlanta against said Parr for city taxes for the year 1881.

Also at the same time and place, city lot in ward 1, land lot 73, originally Henry, now Fulton county, Georgia, containing 1 acre, more or less, on Foundry street, No —, the same being —— property in the city of Atlanta, Georgia, adjoining G and P; levied on as the property of F Phinizee to satisfy a tax fi fa in favor of the city of Atlanta against said Phinizee for city taxes for the year 1881.

Also at the same time and place, city lot in ward 5, land lot 78, originally Henry, now Fulton county, Ga, containing 25x180 feet more or less, on Broad street, the said being property in the city of Atlanta, Ga, adjoining Boyd and Phillips; levied on as the property of Mrs M S Phillips to satisfy a tax fi fa in favor of the city of Atlanta against said Phillips for city taxes for the year 1881.

Also at the same time and place, city lot in ward 5, land lot 78, originally Henry, now Fulton county, Ga, containing 50x100 feet more or less, on James and Spring streets, the said being property in the city of Atlanta, Ga, adjoining Fincher and Rice; levied on as the property of H N Phillips to satisfy a tax fi fa in favor of the city of Atlanta against said Phillips for city taxes for the year 1881.

Also at the same time and place, city lot in ward 4, land lot 75, originally Henry, now Fulton county, Ga, containing ½ acre more or less, on Gilmer and Collins streets, the said being improved property in the city of Atlanta, Ga, adjoining Meador and Lynch; levied on as the property of Mrs M Powers to satisfy a tax fi fa in favor of the city of Atlanta against said Powers for city taxes for the year 1881.

Also at the same time and place, city lot in ward 2, land lot 85, originally Henry, now Fulton county, Ga, containing ¼ acre more or less, on Wells and Humphries streets, the said being property in the city of Atlanta, Ga; levied on as the property of Purifoy to satisfy a tax fi fa in favor of the city of Atlanta against said Purifoy for city taxes for the year 1881.

Also at the same time and place, city lot in ward 1, land lot 83, originally Henry, now Fulton county, Ga, containing ¼ acre, more or less, on Magazine street, the said being improved property in the city of Atlanta, Ga, adjoining Ryan; levied on as the property of N Rauschenberg to satisfy a tax fi fa in favor of the city of Atlanta against said Rauschenberg for city taxes for the year 1881.

Also at the same time and place, city lot in ward 2, land lot 85, originally Henry, now Fulton county, Ga, containing 2 acres, more or less, on Hightower street, the said being property in the city of Atlanta, Ga, adjoining Berkele; levied on as the property of Mrs M A Robbins to satisfy a tax fi fa in favor of the city of Atlanta against said Robbins for city taxes for the year 1881.

Also at the same time and place, city lot in ward 1, land lot 84, originally Henry, now Fulton county, Ga, containing ⅛ acre, more or less, on Larkin street, No 135, the said being improved property in the city of Atlanta, Ga, adjoining Smith and G; levied on as the property of John W Reid, to satisfy a tax fi fa in favor of the city of Atlanta against said Reid for city taxes for the year 1881.

Also at the samy time and place city lot in ward 5, land lot 82, originally Henry now Fulton county, Ga, containing 50x100 feet more less, on Bush street, No 9, the said being improved property in the city of Atlanta, Ga, adjoining Bell and Bell; levied on as the property of Mrs T H Ray to satisfy a tax fi fa in favor of the city of Atlanta against said Mrs T H Ray for city taxes for the year 1881.

Also at the same time and place city lot in ward 5, land lot 79, originally Henry now Fulton county, Ga, containing ½ acre more or less, on Marietta street, No 551, the said being improved property in the city of Atlanta, Ga, adjoining Moore; levied on as the property of H I Randall to satisfy a tax fi fa in favor of the city of Atlanta against said Randall for city taxes for the year 1881.

Also at the same time and place city lot in ward 4, land lot 52, originally Henry now Fulton county, Ga, containing ⅛ acre more or less, on Cedar street, No 28, the said being improved property in the city of Atlanta, Ga, adjoining Miller and Mims; levied on as the property of W B B Richards to satisfy a tax fi fa in favor of the city of Atlanta against said Richards for city taxes for the year 1881.

Also at the same time and place, city lot in ward 4, land lot 51, originally Henry, now Fulton county, Ga, containing ⅛ acre more or less, on Valentine street, the said being property in the city of Atlanta, Ga, adjoining Eiswald and Bloomfield; levied on as the property of Eliza Richardson to satisfy a tax fi fa in favor of the city of Atlanta against said Richardson for city taxes for the year 1881.

Also at the same time and place city lot in ward 4, land lot 52, originally Henry, now Fulton county, Ga, containing ¾ acre more or less, on Jenkins and Calhoun street, Nos 68 and 72, the said being improved property in the city of Atlanta, Ga, adjoining Black and Smith; levied on as the property of W H Roach to satisfy a tax fi fa in favor of the city of Atlanta against said Roach for city taxes for the year 1881.

Also at the same time and place, city lot in ward 3, land lot 53, originally Henry, now Fulton county, Ga, containing 255x200 feet more or less, on alley and McDonough street, the said being vacant property in the city of Atlanta, Ga, adjoining Plant Newcomer and W; levied on as the property of Mrs Jeannie M Rogers to satisfy a tax fi fa in favor of the city of Atlanta against said Rogers for city taxes for the year 1881.

Also at the same time and place, city lot in ward 2, land lot 76, originally Henry, now Fulton county, Ga, containing 76x200 feet more or less, on Crew and Fulton streets, the said being improved property in the city of Atlanta, Ga, adjoining Hammond; levied on as the property of E K Ragsdale to satisfy a tax fi fa in favor of the city of Atlanta against said Ragsdale for city taxes for the year 1881.

Also at the same time and place, city lot in ward 2, land lot 77, originally Henry, now Fulton county, Ga containing 85x50 feet more or less, on Mitchell and Loyd streets, No 53, the said being improved property in the city of Atlanta, Ga, adjoining Bostick; levied on as the property of M Rice's estate to satisfy a tax fi fa in favor of the city of Atlanta against said Rice's estate for city taxes for the year 1881.

Also at the same time and place, city lot in ward 2, land lot 77, originally Henry, now Fulton county, Ga, containing 60x80 feet more or less, on Alabama street, No 915, the said being improved property in the city of Atlanta, Ga, adjoining Bank and Connally; levied on as the property of Sidney Root, trustee to satisfy a tax fi fa in favor of the city of Atlanta against said Root for city taxes for the year 1881.

Also at the same time and place, city lot in ward 1, land lot 83, originally Henry, now Fulton county, Ga, containing ¼ acre more or less, on Hunter street, the said being improved property in the city of Atlanta, Ga, adjoining B S School; levied on as the property of Mrs Kate Rabb to satisfy a tax fi fa in favor of the city of Atlanta against said Rabb for city taxes for the year 1881.

Also at the same time and place, city lot in ward 5, land lot 79, originally Henry, now Fulton county, Ga, containing ⅛ acre more or less, on Plum stree, the said being property in the city of Atlanta, Ga, adjoining Hunnicutt and D; levied on as the property of A J Reese to satisfy a tax fi fa in favor of the city of Atlanta against said Reese for city taxes for the year 1881

Also at the same time and place, city lot in ward 4, land lot 46, originally Henry, now Fulton county, Ga, containin 50x140, feet more or less, on Bradley street, the said being improved property in the city of Atlanta, Ga, adjoining Fowler and Hill; levied on as the property of James Rakestraw; to satisfy a a tax fi fa in favor of the city of Atlanta against said Rakestraw for city taxes for the year 1881.

Also at the same time and place, city lot in ward 4, land lot 52, originally Henry, now Fulton county, Ga, containing ⅜ acre more or less, on Wheat street, the said being property in the city of Atlanta, Ga, adjoining Warnock and Hall; levied on as the property of Mrs S B Rogers, to satisfy a tax fi fa in favor of the city of Atlanta against said Rogers for city taxes for the year 1881.

Also at the same time and place, city lot in ward 3, land lot 53, originally Henry, now Fulton county, Ga, containing ¼ acre more or less, on Moore street, the said being property in the city of Atlanta, Ga, adjoining Runyon; levied on as the property of A C Runyon to satisfy a tax fi fa in favor of the city of Atlanta against said Runyon for city taxes for the year 1881.

Also at the same time and place, city lot in ward 3, land lot 53, originally Henry, now Fulton county, Ga, containing 50x200 feet more or less, on Frazier street, the said being property in the city of Atlanta, Ga, adjoining Gillian; levied on as the property of J L Richmond to satisfy a tax fi fa in favor of the city of Atlanta against said Richmond for city taxes for the year 1881.

Also at the same time and place, city lot in ward 4, land lot 84, originally Henry, now Fulton county. Ga, containing 53x100 feet more or less, on Peters and G streets, the said being property in the city of Atlanta, Ga, adjoining Huff and S; levied on as the property of W Richardson to satisfy a tax fi fa in favor of the city of Atlanta against said Richardson for city taxes for the year 1881.

Also at the same time and place, city lot in ward 1, land lot 85, originally Henry, now Fulton county, Ga, containing ⅞ acre more or less, on Railroad, Whitehall and McDaniel streets, the said being property in the city of Atlanta, Ga; levied on as the property of R S Rust to satisfy a tax fi fa in favor of the city of Atlanta against said Rust for city taxes for the year 1881.

Also at the same time and place, city lot in ward 1, land lot 77, originally Henry, now Fulton county, Ga, containing ½ acre more or less, on Forsyth and Garnett streets, No 13, the said being improved property in the city of Atlanta, Ga, adjoining Rice and Noland; levied on as the property of J Schane to satisfy a tax fi fa in favor of Atlanta against said Schane for city taxes for the year 1881.

Also at the same time and place, city lot in ward 1, land lot 77, originally Henry, now Fulton county, Ga, containing ⅛ acre more or less, on Thompson and Castleberry streets, No 11, the said being improved property in the city of Atlanta, Ga, adjoining Holbrook and Standing; levied on as the property of Mrs M A Shields to satisfy a tax fi fa in favor of the city of Atlanta against said Shields for city taxes for the year 1881.

Also at the same time and place city lot in ward 2, land lot 76, originally Henry, now Fulton county, Ga, containing 100x190 feet, more or less on Rawson and Hood streets, the said being vacant property in the city of Atlanta, Ga, adjoining Jones and H; levied on as the property of R Windsor Smith to satisfy a tax fi fa in favor of the city of Atlanta against said Smith for city taxes for the year 1881.

Also at the same time and place city lot in ward 1, land lot 85, originally Henry, now Fulton county, Ga, containing 50x112 feet, more or less on Fair street, the said being improved property in the city of Atlanta, Ga, adjoining Wilkerson and B; levied on as the property of T L Swift to satisfy a tax fi fa in favor of the city of Atlanta against said Swift for city taxes for the year 1881.

Also at the same time and place city lot in ward 1; land lot 84, originally Henry, now Fulton county, Georgia, containing ¾ acre, more or less on Baily and S street, the said being improved property in the city of Atlanta, Ga, adjoining Smith and A; levied on as the property of Mrs Fannie Salter to satisfy a tax fi fa in favor of the city of Atlanta against said Salter for city taxes for the year 1881.

Also at the same time and place, city lot in ward 1, land lot 84, originally Henry, now Fulton county, Georgia, containing ¼ acre more or less, on Vine street, No 1, the said being improved property in the city of Atlanta, Georgia, adjoining Harp; levied on as the property of J M Simmons to satisfy a tax fi fa in favor of the city of Atlanta against said Simmons for city taxes for the year 1881.

Also at the same time and place, city lot in ward 1, land lot 84, originally Henry, now Fulton county, Georgia, containing 65x200 feet more or less, on Stonewall street, No 99, the said being improved property in the city of Atlanta, Georgia, adjoining Hayden and Gilmer; levied on as the property of Mrs Sarah A Steed to satisfy a tax fi fa in favor of the city of Atlanta against said Steed for city taxes for the year 1881.

Also at the same time and place, city lot in ward 2, land lot 77, originally Henry, now Fulton county, Georgia, containing 42x185 feet more or less, on Whitehall street, No 54—56, the said being improved property in the city of Atlanta, Georgia, adjoining Mayer and Thurman; levied on as the property of R Windsor Smith, agent to satisfy a tax fi fa in favor of the city of Atlanta against said Smith, agent, for city taxes for the year 1881.

Also at the same time and place, city lot in ward 2, land lot 76, originally Henry, now Fulton county, Georgia, containing ¼ acre more or less, on Pryor street, No 227, the said being improved property in the city of Atlanta, Georgia, adjoining Oldfield and DeFoor; levied on as the property of John G Shannon to satisfy a tax fi fa in favor of the city of Atlanta against said Shannon for city taxes for the year 1881.

Also at the same time and place city lot in ward 2, land lot 76, originally Henry now Fulton county, Ga, containing 50x100 feet more or less, on Fair street, the said being improved property in the city of Atlanta, Ga, adjoining Morrison and K; levied on as the property of S B Spencer, agent, to satisfy a tax fi fa in favor of the city of Atlanta against said Spencer, agent, for city taxes for the year 1881.

Also at the same sime and place city lot in ward 2, land lot 85, originally Henry now Fulton county, Ga, containing 80x200 feet more or less, on Whitehall street, the said being improved property in the city of Atlanta, Ga, adjoining Guilford and Werner; levied on as the property of O A Smith to satisfy a tax fi fr in favor of the city of Atlanta against said Smith for city taxes for the year 1881.

Also at the same time and place city lot in ward 3, land lot 53, originally Henry now Fulton county, Ga, containing ⅛ acre more or less, on Hunter street, the said being improved property in the city of Atlanta, Ga, adjoining Boyd; levied on as the property of Charles Scott to satisfy a tax fi fa in favor of the city of Atlanta against said Scott for city taxes for the year 1881.

Also at the same time and place city lot in ward 3, land lot 53, originally Henry now Fulton county, Ga, containing ¾ acre more or less, on McDonough and Clarke streets, No 138, the said being improved property in the city of Atlanta, Ga, adjoining B and Payne; levied on as the property of Franklin Spalding to satisfy a tax fi fa in favor of the city of Atlanta against said Spalding for city taxes for the year 1881.

Also at the same time and place, city lot in ward 3, land lot 53, originally Henry, now Fulton county, Ga; containing ⅛ acre more or less, on Pettis street, the said being improved property in the city of Atlanta, adjoining W & H; levied on as the property of Joe Storey to satisfy a tax fi fa in favor of the city of Atlanta against said Storey for city taxes for the year 1881.

Also at the same time and place, city lot in ward 4, land lot 52, originally Henry now Fulton county, Ga, containing 40x155 feet more or less, on Calhoun street, the said being improved property in the city of Atlanta, Ga, adjoining Roach; levied on as the property of Thomas P Smith's estate to satisfy a tax fi fa in favor of the city of Atlanta against said Smith's estate for city taxes for the year 1881.

Also at the same time and place, city lot in ward 4, land lot 62, originally Henry, now Fulton county, Ga, containing 45x110 feet more or less on Moore street, the said being improved property in the city of Atlanta, Ga, adjoining Smith & P; levied on as the property of W D Smith to satisfy a tax fi fa in favor of the city of Atlanta against said Smith for city taxes for the year 1881.

Also as the same time and place, city lot in ward 4, land lot 51, originally Henry, now Fulton county, Ga, containing ⅛ acres more or less, on Cain street, No 110, the said being improved property in the city of Atlanta Ga, adjoining Murphy & Cook; levied on as the property of Owen Smith, col, to satisfy a tax fi fa, in favor of the city of Atlanta against said Smith for a balance city taxes for the year 1891.

Also, at the same time and place, city lot in ward 4, land lot 45, originally Henry, now Fulton county, Georgia, containing ¼ acre more or less, on Scofield and Hilliard streets, No 29—38, the said being improved property in the city of Atlanta, Georgia, adjoining McKey and Coakley; levied on as the property of Mrs H Simmons to satisfy a tax fi fa in favor of the city of Atlanta against said Simmons for city taxes for the year 1881.

Also, at the same time and place, city lot in ward 4, land lot 51, originally Henry, now Fulton county, Georgia, containing 3-16 acres more or less, on Clifford street, No 17, the said being improved property in the city of Atlanta, Georgia, adjoining Graves and Weathers; levied on as the property of J N Smith to satisfy a tax fi fa in favor of the city of Atlanta against said Smith for city taxes for the year 1881.

Also, at the same time and place, city lot in ward 4, land lot 51, originally Henry, now Fulton county, Georgia, containing 50x100 feet more or less, on Harris street, No 1, the same being improved property in the city of Atlanta, Georgia, adjoining Farmer and Clower; levied on as the property of Mrs Julia Steiglitz to satisfy a tax fi fa in favor of the city of Atlanta against said Steiglitz for city taxes for the year 1881.

Also at the same time and place, city lot in ward 4, land lot 47, originally Henry, now Fulton county, Ga, containing 2 acres, more or less, on Jackson and Cain streets No 280-52, the said being improved property in the city of Atlanta, Ga, adjoining Dunlap and Lawshe; levied on as the property of Mrs M E Snyder to satisfy a tax fi fa in favor of the city of Atlanta against said Snyder for city taxes for the year 1881.

Also at the same time and place, city lot in ward 4, land lot 48, originally Henry, now Fulton county, Ga, containg 90x150 feet, more or less, on Harris street, the said being improved property in the city of Atlanta, Ga, adjoining Brown and Bradly; levied on as the property N H Scott to satisfy a tax fi fa in favor of the city of Atlanta against said Scott for city taxes for the year 1881.

Also at the same time and place, city lot in ward 4, land lot 46, originally Henry, now Fulton county, Ga, containing ¾ acre, more or less, on Jackson street, No 103, the said being improved property in the city of Atlanta, Ga, adjoining Stephens and Kingbery; levied on as the property of Mrs M C Scott to satisfy a tax fi fa in favor of the city of Atlanta against said Scott for city taxes for the year 1881.

Also at the same time and place, city lot in ward 5, land lot 78, originally Henry, now Fulton county, Ga, containing 270x232 feet, more or less, on W and A R R and Forsyth street, No 25, the said being improved property in the city of Atlanta, Ga, adjoining Alexander; levied on as the property of Jacob Seaver to satisfy a tax fi fa in favor of the city of Atlanta against said Seaver for city taxes for the year 1881.

Also at the same time and place, city lot in ward 5, land lot 78, originally Henry, now Fulton county, Ga, containing ¾ acre more or less, on Marietta st, No 445, the said being improved property in the city of Atlanta Ga, adjoining Moore and B; levied on as the property of Felix Sowers to satisfy a tax fi fa in favor of the the city of Atlanta against said Sowers for city taxes for the year 1881.

Also at the same time and place, city lot in ward 5, land lot 82, originally Henry, now Fulton county, Ga, containing 114x250 feet more or less, Jones ave, Edwards and Simpson streets, the said being improved property in the city of Atlanta, Ga, (whole square); levied on as the property of J A Stewart's estate to satisfy a tax fi fa in favor of the city of Atlanta against said Stewart's estate for city taxes for the year 1881

Also at the same time and place, city lot in ward 5, land lot 78, originally Henry, now Fulton county, Ga, containing ⅛ acre more or less, on Hull street, the said being improved property in the city of Atlanta, Ga, adjoining Neal and Gilmer; levied on as the property of John Sloper to satisfy a tax fi fa in favor of the city of Atlanta against said Sloper for city taxes for the year 1881.

Also at the same time and place, city lot in ward 4, land lot 45, originally Henry, now Fulton county, Ga, containing ¼ acre more or less, on alley and Howell street, the said being improved property in the city of Atlanta, Ga, adjoining Ellis; levied on as the property of H A Simmons to satisfy a tax fi fa in favor of the city of Atlanta against said Simmons for city taxes for the year 1881.

Also at the same time and place, city lot in ward 1, land lot 84, originally Henry, now Fulton county, Ga, containing 1-16 acre more or less, on Nelson street, No 160, the said being improved property in the city of Atlanta, Ga, adjoining Wynn and S; levied on as the property of Mrs M L Smith to satisfy a tax fi fa in favor of the city of Atlanta against said Smith for city taxes for the year 1881.

Also at the same time and place, city lot in ward 4, land lot 46, originally Henry, now Fulton county, Ga, containing 50x100 feet more or less, on Wheat street, the said being property in the city of Atlanta, Ga, (triangle); levied on as the property of Dr D Smith to satisfy a tax fi fa in favor of the city of Atlanta against said Smith for city taxes for the year 1881.

Also at the same time and place, city lot in ward 4, land lot 47, originally Henry, now Fulton county, Ga, containing 4 acres more or less, Hilliard and Cain street, the said being property in the city of Atlanta, Ga, adjoining Dunlap; levied on as the property of Mrs A W Stone to satisfy a tax fi fa in favor of the city of Atlanta against said Stone for city taxes for the year 1881.

[Continued on Fifth Page.]

RICORD'SVITAL RESTORATIVE.

RICORD'S VITAL RESTORATIVE

Ricord's Vital Restorative has been indorsed by the Academy of Medicine, Paris, as an infallible specific for Nervous and Physical Debility, etc., contains no phosphorous, cantharides or other poison; is purely vegetable; is a sugar-coated pill, can be had of Levasser, 10 bis Rue Richelieu, Paris, France, or Dr. S BROWN SIGESMON, 40 World building, New York; none genuine without the signature of S. B. Sigesmond on side of each box; boxes of 50 pills, $1.50; of 100, $3; 400, $10; sent by mail upon receipt of price. Sold by all Druggists.

Notice is hereby given that R. L. De Lisser,, of New York, is no longer authorized to act as agent for Ricord's Vital Restorative.

The counterfeiter of Ricord's Vital Restorative tried to keep the agency and prepare himself with a spurious imitation and change the name from Ricord's Vital Restorative to Dr. Ricord's Restorative, to have a similiarity in name.

The testimonials of Drs. R. Blanchard, C. Chevalier, M. Perigord, Liebig and Sir Thompson, are copied from my circulars.

FRAUD EXPOSED.

Dr. Ricord, of Paris, wrote to Wm. R. Woodward, of the well-known firm of E. Fougera & Co., of 30 N. William street, New York City, instructing him to order that the bogus letter with his (Dr. Ricord's) name forged thereto and published in various papers be discontinued immediately, or he should commence legal proceedings without delay.

The letter published by deLisser and which he pretends to have received from Dr. Ricord, is false Dr Ricord, of 6 rue de Tournon, Paris, writes under date of April 13th, 1881, that he never knew R. L. De Lisser, of New York City, or sold him any formula. Neither has he ever authorized DeLisser to use his name to any remedy whatever,, and that the signature of the letter published by DeLisser and purporting to come from him is copied or transferred from an original, but the text is not his handwriting.

The genuine can be had at Schumann's Pharmacy, Atlanta, Ga.

Dr. Sigesmond agrees to forfeit $5,000 for any failure to cure with Ricord's Vital Restorative (under special advice) or for anything impure or injurious in it. Over 10,000 cures in the U. S. alone has been effected within the last five years.

Address, with inclosed post stamp for descriptive circular with testimonials and symptoms, to Dr. S. B. Sigesmond, 40 World Building, New York.

sep 6 10 15 18 20 24 29—oct 2 4 13 16 27 30—nov 1 5 10 15 19 24 27 29—dec'r 3 6 8 11 13 17 22 25 27 31—wky eow

PERRY'S PENS.

Perry & Co.s

Viaduct Steel Pens.

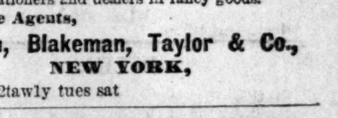

The leading Pen in England for correspondence and commercial use. Four different points, EXTRA FINE, FINE, MEDIUM, BROAD.

Perry's Metal Sample Box, containing ten different styles of pens, for ten cents. Sold by all first class stationers and dealers in fancy goods.

Sole Agents,

Ivison, Blakeman, Taylor & Co.,

NEW YORK,

june7—d2tawly tues sat

If you are a man of business, weakened by the strain of your duties avoid stimulants and use Hop Bitters.

If you are a man of letters toiling over midnight work, to restore brain nerve and waste, use Hop B.

If you are young and suffering from any indiscretion or dissipation; if you are married or single, old or young, suffering from poor health or languishing on a bed of sickness, rely on Hop Bitters.

Whoever you are, whenever you feel that your system needs cleansing, toning or stimulating without intoxicating, take Hop Bitters.

Thousands die annually from some form of Kidney disease that might have been prevented by a timely use of Hop Bitters

Have you dyspepsia, kidney or urinary complaint, disease of the stomach, bowels, blood, liver or nerves? You will be cured if you use Hop Bitters

If you are simply weak and low spirited, try it! It may save your life. It has saved hundreds.

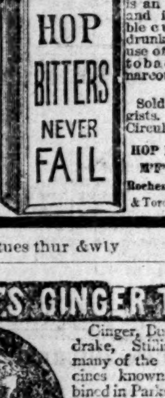

D. I. C. is an absolute and irresistable cure for drunkenness, use of opium, tobacco, or narcotics.

Sold by druggists. Send for Circular.

HOP BITTERS M'FG CO., Rochester, N. Y. & Toronto, Ont.

aug27—d1y sat tues thur &wly

PARKER'S GINGER TONIC

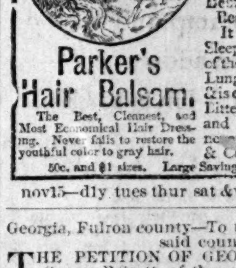

Ginger, Buchu, Mandrake, Stillingia, and many of the best medicines known are combined in Parker's Ginger Tonic, into a medicine of such varied powers, as to make it the greatest Blood Purifier and the Best Health & Strength Restorer Ever Used.

It cures Rheumatism, Sleeplessness, & diseases of the Stomach, Bowels, Lungs, Liver & Kidneys, & is entirely different from Bitters, Ginger Essences and other Tonics, as it never intoxicates. Hiscox & Co., Chemists, N. Y.

Parker's Hair Balsam. The Best, Cleanest, and Most Economical Hair Dressing. Never fails to restore the youthful color to gray hair.

50c. and $1 sizes. Large Saving Buying Dollar Size.

nov15—d1y tues thur sat &wkyly

Georgia, Fulton county—To the Superior Court of said county.

THE PETITION OF GEORGE W SCOTT AND George B Scott, of the county of DeKalb, in said state; Hugh T Inman, of said county of Fulton; George Walter, of the city of Savannah, in said state, and Owen O Nelson, of the city of Montgomery, in the state of Alabama, shows that they have associated themselves for the purpose of forming a corporation which shall be known as the "Atlanta Cotton Seed Oil Mills;" that the business they propose to carry on, under said corporate name, is the manufacture and sale of oil, cakes, meal, soaps, batting, and any and all articles that can be made from cotton seed or other vegetable products; the refining of oils; manufacture of soaps; the manipulation and manufacture of fertilizers; the ginning of cotton, and the disposition of their products as they may see fit.

That the amount of capital to be employed by them, actually paid in, is thirty thousand dollars, which amount they may wish to increase to one hundred thousand dollars.

That the principal office or place of doing business is in the city of Atlanta, in said county of Fulton, with a factory or place of manufacturing in said county of DeKalb; and they desire to have the privilege of establishing factories at such other place or places as they may deem it to their interest to locate a factory.

That the time for which they desire to be incorporated is twenty years, with the privilege of renewal at the expiration of that period.

Wherefore, they pray that they, their associates and successors may be incorporated for the period and with the privilege aforesaid, under the name and style of "Atlanta Cotton Seed Oil Mills," with all the rights, privileges and powers incident to such incorporation, or that the laws of this state admit of being conferred, including the right to increase the captal to one hundred thousand dollars, and to divide the same into such number of shares as they may deem proper.

And your petitioners will ever pray, etc.,

CANDLER & THOMSON,
Petitioners' Attorneys.

A true transcript from the minutes of Fulton Superior Court. September 12th, 1881.

sep14—d1aw4w tues C H STRONG, C S C

GOLD MEDAL AWARDED the Author. A new and great Medical work, warranted the best and cheapest, indispensable to every man, entitled "the Science of Life, or, self preservation;" bound in finest French muslin, embossed, full gilt, 300 pp., contains beautiful steel engravings, 125 prescriptions, price only $1.25 sent by mail; illustrated sample, 6 cents; send now.

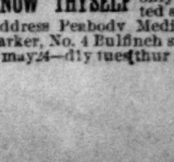

KNOW THYSELF

Address Peabody Medical Institute, or Dr. W. H. Parker, No. 4 Bulfinch street, Boston

may24—d1y tues thur sat & wly

Fine Cutlery, Silver plate ware; China, Lamps, Mirrors, Show Cases, Seth Thomas Clocks, Gate City Water Filters, China Dinner, Tea and Toilet Sets, Vases, Statuary, Parisian Parlor and Dining Room Lamps, Hotel and Saloon Fixtures, largest stock and lowest prices in the South at McLride's China Palace, opposite Kimball House.
jan16 d1y above we re top col

Rogers & Sons, and John Russell's Cutlery and Plated-ware; Haviland & Co.'s China, from France; Cut-Glass from Germany, Belgium and France; Earthenware, English and Domestic, in endless varieties and decorations, imported by myself direct from the manufacturers. I challenge competition in prices, style and quality.
HENRY SELTZER.
nov24—d1y 1st pre loc

Hymes's Famous N. Y. Clothing House, 7 Whitehall street The place where you can get the best clothing and furnishing goods for the least money.
sep16—d3m 1st col 8thp

NEW GOODS.
A. F. PICKERT,
No. 5 Whitehall Street,
ATLANTA, GEORGIA,
Has just received a large stock of all the new designs in the Meriden Britannia Company Electro Silver Plated Ware. Parties wishing Bridal Presents will do well to call and examine my stock and prices before purchasing elsewhere. A full stock of 1847 Rogers Bro.'s A1 Spoons, Forks and Knives always on hand. Special attention given to Watch and Jewelry Work. dec5—dtf 4th y 1st col

J. P. STEVENS & CO.,
HEADQUARTERS FOR
WATCHES.
34 WHITEHALL STREET.
mar4—d1y
CENTENNIAL BUILDING.

For superior quality of SPECTACLES and EYE GLASSES in Gold, Silver and Steel, you will find he place at No. 5 Whitehall street. Be not induced lopay high prices for inferior goods. I guarantee a perfect fit of every pair I sell, and as I only keep the very best of Lenses in White and Tinted, guarantee every pair to give satisfaction for four years. Give me a trial before purchasing elsewhere.
A. F. PICKERT,
Wholesale and Retail Jeweler.
dec12—dtf 4th p

MEETINGS.

[Notices of meetings, not exceeding ten lines, will be inserted under this head for one dollar.]

ATLANTA PROTECTIVE UNION—There will be a meeting of the above named organization on this (Tuesday) night at 7:30 o'clock. Parties entitled to admission will please attend promptly. By order of the president. MATT RYAN, Secretary.

ATTENTION!
Don't forget my new carriage and gentle horse, for hire by the hour or trip. H DURAND,
oct1 d1t Restaurant, Passenger Depot.

HEADQUARTERS FOR
Portland Cement and Lime!
Louisville Cement and Lime!
Portland Cement and Lime!
W S WILSON & BRO.,
oct4—tues fri su 10 North Broad street.

Visitors to the Exposition will find it to their interest to stop at the Chapman House, 129 Whitehall street. oct1 4t

MILLINERY.

I have the largest assortment of trimmed hats and bonnets. Ladies desiring to purchase a tasty, stylish bonnet will find it profitable to examine my stock before purchasing elsewhere. I offer none but correct styles, as adopted by the fashion world.
A large assortment of plushes, silks, satins and velvets in all shades, which I am offering at lower prices than are paid at other places.
Hair goods a speciality.
MISS MARY RYAN,
78 oct2[illegible]wk No 45 Whitehall street.

Our new illustrated catalogue and price list for the fall of 1881 is now ready for distribution. Send 3 cent stamp and have one mailed to your address.
J. P. STEVENS & CO.,
Jewelers.
sep25—dtf 8thp 2d or 3d col

A Card to Exhibitors.
Parties wishing to fit up their space at the fair grounds can be supplied with handsome furuiture at reasonable prices, at "The Cheapest Furniture House in Georgia." P H Snook. 142 oct2 3t

JOHN RYAN
Has just opened a splendid assortment of kid gloves in all shades to match the new dress goods; also, a full line of the new Musquetaire kid gloves.

—P H Snook will open Monday four car loads elegant chamber and parlor suites, with 500 dozen all kinds fancy and industrial chairs. Call at "The Cheapest Furniture House in Georgia."
142 oct2 3t

IMPORTANT INFORMATION
—FOR—
Strangers Visiting the City.

We would call the attention of all those who are now in the city and who anticipate a visit, that at 26 Whitehall street, is to be found one of the most complete stocks of Perfumery, Soaps, Tooth, Hair and Nail Brushes, Lilly Whites, Colognes and Patent Medicines, or anything in the drug line that can be found in Atlanta.
Prescriptions a speciality.
sep7—dtf.

JOHN RYAN'S
Assortment of Fancy French Cassimere in new fall styles cannot be equalled.

Romare, Perdue & Egleston have removed their insurance office to No. 5 Centennial building, corner Whitehall street and railroad, over Beermann & Kuhrt's tobacco store.
69 oct2 1w

JOHN RYAN'S
Hosiery department is a perfect marvel of beauty. Everything from the finest Silk Hose to the cheapest Stocking made.

THE STREET RAILROAD.

ITS BUSINEES PAST AND FUTURE NOTED.

Letter From President Richard Peters, of the Street Railroad Company, in Reply to Certain Resolutions Passed by the City Council—The Current Business of the Road.

To the Honorable Mayor and Council of the City of Atlanta: A resolution having been recently adopted calling on the Atlanta street railroad company to make an immediate and thorough repair of its several lines of track throughout the city, permit me in behalf of the company, and with the assurance of an earnest wish to comply in every particular with its chartered obligations and with your wishes in the premises, to advert in a few words to the causes of delay and the necessity for an extension of the time fixed for the completion of the repairs.

Owing to the unprecedented frosts and rains of last winter, the wagons and drays from all portions of the city were compelled to seek the macadamized tracks of the street railroad, the side streets of the city being impassable for a period of about sixty days. This heavy travel, which was fully three times as much as in former years, caused the side filling of the street railroad to yield in many places and expose the stringers of the track. This yielding of the side filling, made of broken rock, was unavoidable, in view of the very wet weather and heavy wagon travel, which would not have been so bad had the balance of the streets been macadamized by the city, as was originally intended to have been done at the time the street railroad laid its track. The macadamized track between the rails and over the streets which had been fully macadamized by the city were also in many places much damaged from the same cause.

Another source of injury to the track resulted from the many ditches cut during the year in making connections with the gas and water main pipes along the street lines, from which a gradual and continuous settling would take place during the winter. The heavy rains and unusual freezes causing these damages, and at the same time retarding the repairs, were followed by the heat and drouth of summer, which themselves have impeded the work, and in a great measure prevented the necessary repairs being made as rapidly as was desirable. But the repairing force has been doubled and an earnest effort is being made to bring the track up to a first class condition, as it is the desire and intention of the company to have it done at as early a moment and in as thorough and perfect a manner as is possible. All the lines have recently been gone over by the repairing force and partially overhauled, and as soon as the Marietta line to the exposition grounds (on which the force is now at work) is completed, it will be turned back upon the other lines, when it is the intention of the company to place the whole in perfect order.

The Atlanta street railroad company having been incorporated by the legislature at the session 1865-6, the city of Atlanta subsequently granted it the right of way, first on Whitehall and Peachtree streets, and then from time to time on Marietta, Decatur, Peachtree, McDonough, the Whitehall extension and Pryor streets, in accordance with the provisions of the charter. The company now has in operation six lines of rail, aggregating eleven miles including the extensions to West End, Oglethorpe park and Ponce de Leon springs. The cars run on a fifteen minutes schedule, making a distance in the aggregate of 974 miles daily, which is equal to the whole distance from Atlanta to New York city, and making an annual run of 355,500 miles, or about 2,133,000 miles since the road has been in operation. During all this time it is a subject of pride to the company to state that no serious accident has befallen a passenger and no interruption of the regular trips except during the extraordinary sleets and snow when the tracks were covered with ice and frozen mud deposited on the rails by the wagons and drays, even after every effort last winter to clean the track by the use of the snow plows.

After a thorough investigation of the several street railroads of the northern, western, eastern and southern cities, the "crescent" rail on stringers, as now in use by this company, was suggested by us and subsequently ratified by council as the best rail for use on a pioneer road, that is to say, in a city whose streets have not been paved, and the conclusions thus reached have been confirmed by subsequent experience. The "T" rail of 30 pounds to the yard has been adopted by this company for its Ponce de Leon branch where there is no interference with the track by wagons, thus making that style of rail practicable and desirable there. The "tram" rail, which can only be used on paved streets, is the only kind except the "crescent," which, it is believed, could have withstood the severe tests of last winter in this city. Nor can the tram rail be successfully used on a macadamized street, for the reason that the small pieces of loose broken rock, out of which the macadamizing is made, would be constantly getting on the track under the wheels, and throw the cars from the rail; neither could the other great advantage of use by vehicles of the "tram" rail be utilized unless there were a general statute passed by the state legislature regulating the width of track of all vehicles. It is thus apparent that the original conclusions of the Atlanta street railroad company to adopt the the crescent rail was the best that could have been made under the circumstances and conditions above referred to. If, however, the city shall happily succeed, as we all hope soon to see her do, in paving the streets, and it should then be found desirable and practicable that this company should adopt any other style of rail than that now in use, it will be its pleasure promptly to conform to the new condition of things growing apace with our thriving city, and with the improvements of this progressive age, for its own good as well as for the convenience of the public. The cars of the company have recently been put in thorough repair, the work having been done in its own shops in this city, and will now compare favorably with those of any other company in America. There have been provided thirteen additional cars and one hundred head of horses and mules to meet the requirements of the vast crowds of visitors to the cotton exposition.

In conclusion, the Atlanta street railroad company beg to assure the honorable mayor and general council that it is its great desire and pride to work in perfect harmony with them in all street improvements and in all things else that will promote the commerce, health, comfort and happiness and prosperity of the whole people of this city. We are all Atlanta men, fully identified with her history, and we do not yield to any of our fellow citizens the proud distinction of being more public spirited than we of the Atlanta Street Railroad Company.

RICHARD PETERS,
President Atlanta Street Railroad Company.

CHAMBERLIN, BOYNTON & CO.,
HAVE NOW IN
The most complete stock of Dry Goods, embracing all the latest Novelties in
DRESS GOODS PLUSHES, RHADMAS, LADIES' CLOTHS, BEAUTIFUL NEW STYLES BLACK GOODS.
HOSIERY—IN LADIES, GENTS, CHILDREN'S. TABLE LINEN—TOWELS, SHEETINGS, ETC.
ALSO, LARGEST STOCK
CARPETS, OIL CLOTHS, WINDOW SHADES,
LACE CURTAINS, LAMBREQUINS, ETC.
And the best stock Ladies, Gents, Misses and Children's BOOTS and SHOES ever shown by us. All departments now full and selling fast. Call and see the prettiest goods ever shown here.
CHAMBERLIN, BOYNTON & CO.,
AGENT BUTTERICK'S PATTERNS. 66 AND 68 WHITEHALL AND 1 TO 15 HUNTER STR[illegible]

SUPERB AND FULL LINES OF GOODS NOW OPEN.
HIRSCH BROS.,
CLOTHIERS & TAILORS,
42 AND 44 WHITEHALL STREET, ATLANTA.
671 sep18—d1y un cham boy & co

THE GEORGIA SUIT COMPANY,
Manufacturers of ladies, misses, children's and infants' clothing and underwear. Office and salesroom 39 Whitehall street.
We have constantly on hand a large and fashionable stock to fit the smallest baby or the largest lady, and will certainly save you money in purchasing from us, and we make all kinds of fashionable female garments to order, and if desired will furnish the material at the very lowest price.
Prompt attention given to all orders.
424 sep10—d3m

CLOTHING!
IN ALL STYLES AND QUALITY FROM MEDIUM TO THE FINEST FOR
MEN'S, YOUTHS AND BOYS',
AT THE LOWEST POSSIBLE PRICES.
A FULL LINE OF GENTS' FURNISHING GOODS.
Please call and examine goods and prices, as we intend to make it to your interest. Respectfully,
A. & S. ROSENFELD.
sep21—d3m 8thp un ga suit co

PERRY DAVIS' PAIN KILLER.

PERRY DAVIS' PAIN KILLER
IS A PURELY VEGETABLE REMEDY
FOR INTERNAL AND EXTERNAL USE.
A Sure and Speedy Cure for Sore Throat, Coughs, Colds, Diphtheria, Chills, Diarrhea, Dysentery, Cramps, Cholera, Summer Complaint, Sick Headache, Neuralgia, Cuts, Bruises, Sprains, Rheumatism, etc.
Perfectly safe to use internally or externally, and certain to afford relief. No family can afford to be without it. Sold by all druggists at 25c., 50c. and $1.00 a bottle.
[illegible]
5—d&w1y september october whole next read mat

A Statement Concerning the Proposed Duel in Cobb County.

EDITORS CONSTITUTION: I feel it my duty to myself to make a statement as to why I did not appear upon the grounds last Tuesday selected by Mr Cheshire to settle our differences by a resort to weapons. The report which your reporter made of the affair was in the main correct, but my absence from the proposed place of meeting is unexplained, and I desire to briefly state all the facts. The details of the origin of the difficulty it is unnecesary to mention. Suffice it to say that in reply to a message from Mr Cheshire, I wrote him that I would meet him at any time if he would name the place of meeting and the methods by which the difficulty was to be settled. In reply to my communication, he sent me the following:

COBB COUNTY, Ga, September 19, 1881—S A Turner—Sir: You have requested me by note to appoint a time to meet you to settle the difference between you and myself. I appoint the place at Mayson and Turner's Ferry, and the time will be next Tuesday, at 10 o'clock p m. W M C

This was the only communication that I received from Mr Cheshire. He neither named his friend, the weapons, nor any of the details of the proposed settlement. He named as the hour 10 o'clock at night, and although I am satisfied that he meant to name 10 o'clock in the morning, he nevertheless did not do so. On Monday I wrote him that he had failed to state the manner in which the differences would be settled, and asked that he do so. To this communication I received no reply. I had left the details of the settlement to him, and while declining or neglecting to state that he meant to fight, he was at the time selecting a friend and a surgeon. When he named the hour as ten o'clock at night, when he, as subsequent events have shown, meant ten o'clock a m, and as he had failed to arrange the other details and completely ignored my request that he do so, I felt that I was not, under the code, required to meet him. I am surprised that Mr Cheshire should expect me to meet him for the purpose of the duel when the weapons had not been named. The folly of such a course is too apparent to need comment. Furthermore, I was advised by an attorney not to appear upon the grounds armed, until he had named the weapons, as such a course would subject me to the law if he were disposed to use it on me and were to claim that he did not intend to fight, while he would go clear. S A TURNER.

The Forty-Hour Devotion.

The forty-hour devotion at the church of SS. Peter and Paul will close at 7:30 by an address from Father Cleary. Some beautiful music will be rendered by the choir.

Personal.

—Mr W M Swaim, formerly of Atlanta, but now of Texas, is in the city.

—Mr Dedrick, of New York, paid THE CONSTITUTION a pleasant visit yesterday. Mr Dedrick will make an exhibit of cotton compresses at the exposition.

—Gate City Guard: Meet at your armory at 8:30 to-morrow morning (Wednesday) in full uniform. By order J F Burke, captain commanding. E W Rernhardt, acting first sergeant.

The Cannon house, under the proprietorship of Mr W M French is becoming popular with the theatrical profession as well as with our citizens. During the past week Mr French has contracted to entertain during this month the Eviction dramatic company, the John E Owens dramatic troupe, the Child of the State dramatic company and Coup's and Forepaugh's circus officers and performers.
oct4 1t

The New Orleans Democrat at the Atlanta Exposition.

Arrangements are about complete by the New Orleans Democrat for the erection of a building at the exposition grounds to facilitate the business department of this enterprising journal.

Being the leading newspaper of the southwest, with an extended circulation in Texas and along the Mississippi valley, many of the exhibitors have availed themselves of the columns of the Democrat to inform the country of their wares and place of business. This step alone, on the part of the Democrat, displays a spirit of enterprise which might be emulated by their southwestern cotemporaries. The special edition of the New Orleans Democrat will reach Atlanta about October 17. It is under the immediate charge of Mr Walter J Raymond—"Trava"—a well-known journalist in the north.

First Baptist Church Organ

Has scores of friends in and out of the city. Two well-known business men who live, one at Hampton and one at Toccoa, whose names appear in this morning's list, gave liberally, as did all others, to our organ fund yesterday, day. Names of donors yesterday are: John D Green, G E Snellings, Hon J W English, C L Newman, C B Crenshaw, Thomas Hogue, C B Hartsfeld, J E Murphy, Dr G G Roy, C E Robinson, Sid H Phelan, George Schaefer, Edward Schaefer, W A Hemphill. Mr Harrison (foreman of Wilson's organ factory in New York) is in the city to place our grand organ in our church and deliver it to us all in order by the 12th, by which time all subscribers will pay their subscriptions to A J Stuart, B F Abbott or undersigned. Friends to good music and culture, come and report your names and amount.
J W FEARS, Chairman Committee.

Insurance.

Romare, Perdue & Egleston have removed from Broad street to No 5 centennial building, corner Whitehall street and the railroad, up stairs, where they will be glad to see their friends. This firm is composed of sterling men who stand deservedly high among the business men of Atlanta. They represent some of the very best fire and life companies in the world, and their very large business is conducted in the most satisfactory manner to their patrons. They are enabled to offer low rates of insurance, and their reliability recommends them to the public very strongly. Read what they have to say in their card elsewhere.

A Card.

EDITORS CONSTITUTION: My registry of boarding and lodging places for transient visitors is quite voluminous, but I find a growing demand for accommodations for the full term of the exposition. Will you please ask parties who will take exhibitors by the month to call or send their address and term to my office, No 11 East Alabama street.

Persons having small furnished rooms suitable for one gentleman, will confer a favor by registering them at my office as above.

J. C. KIMBALL,
Sup't Private Entertainment.

Open.

Mr Scoville, the ever-enterprising proprietor of the Kimball house, will open to-day on Wall street, in that hotel, a restaurant which will be kept in truly metropolitan style in every respect. His success in managing the hotel will guarantee the elegance of the restaurant and there will never be a lack of the most careful attention. Every delicacy that can be procured will be furnished, and the restaurant will be complete in every respect. The best cooks and caterers have been engaged for this enterprise It is bound to succeed.

Prominent Arrivals.

Hon Zebulon B Vance, of North Carolina, and Hon Daniel W Voorhees, of Indiana, are expected to arrive in Atlanta to-day. They will be the guests of the executive mansion. A reception will be given these gentlemen at the executive mansion Wednesday night, of which further notice will be published in Wednesday morning's issue.

WM. M. LOWRY,
H. CASTLEMAN,
For the Committee.

New Arrangement.

The Western and Atlantic railroad will commence running trains from their new station, corner Whitehall and Wall streets, to the exposition grounds Wednesday, October 5, at 7:30 a m. With the new station the confusion at the union depot is avoided and trains for the grounds will not cross Whitehall street.

The fare on the train has been fixed at 10 cents each, and tickets can be purchased at principal places in the city, also at the Whitehall station.

The time between the city and the grounds is about five minutes.

The road has fitted up new coaches, new engines and new station, the new station at the grounds having cost over $2,000, and is a perfect model of convenience.

No free tickets will be issued.

"Buchupaiba"
New, quick, complete cure 4 days, urinary affections, smarting, frequent or difficult urination, kidney disease. $1. Druggists. Depot, Lamar, Rankin & Lamar, Atlanta.

Exposition Item.

The He-No Tea Hong, which is the Chinese shop, where iced tea will be given free to all, arrived at Oglethorpe Park last week, but the center dome of the art building, where the Hong will be located is not yet completed. The contractor, however, promises to have it ready this, Tuesday morning, in which case the erection of the Hong, will commence at once, and be rapidly pushed day and night to completion The gentlemen in charge of the Hong are determined to be ready for the opening day.

JOHN RYAN
Is selling John B. Stetson's hats at less than factory prices.

JOHN RYAN
Is offering bargains in Linens, Sheetings and Towels.

JOHN RYAN
Is selling fine black silks and cashmeres very cheap.

Our $10 business suit is the best in the city. Eiseman Bros, 55 Whitehall street. sep30 3t

EXPOSITION OPENING.
Decorate! Decorate!! Decorate!!!
Flags, Banners and Transparencies, the largest assortment to be found in the south, at Jack & Holland's, Whitehall street. sep30 3t

Suits to order from $25 upwards; pants to order from $6 upwards, at Eiseman Bros', 55 Whitehall st. sep30 3t

JOHN RYAN
Is selling Ladies and Misses Shoes at remarkably low prices.

JOHN RYAN
Will show to-morrow the finest dress goods ever shown in the South.

JOHN RYAN'S
Prices on carpets defy competition in prices and styles.

JOHN RYAN
Requests of the ladies of Atlanta an examination of his extensive stock of novelties in all classes of goods.
Polite and courteous attention given to every one, whether purchaser or not.

JOHN RYAN'S
Stock of Blankets, Comforts and Bed Spreads can't be equalled.

EVERYBODY KNOWS CHUCK ANDERSON.
MARIETTA, GA., August 12, 1881.
DEAR SIR: I have used Sanodine and bear willing testimony to its great merit. It is all that is claimed for it, and the half has not been said in its favor that it deserves. You can refer any one to me who would like to know what a valuable medicine it is.
CHUCK ANDERSON.
All druggists sell it. oct2 d1w

Wanted.

A position in a wholesale house by a young man who is willing to work for the first three or four months for nothing to secure a position. Best of references. Address B G, care this office.
sep30—3t

Notice.

ATLANTA, September 28—Having bought out the business of John B Stetson and L H Clarke in Atlanta, I will continue the same at the old stand, No 6 Whitehall street. J. A. CHRISTIAN.
sep29 1w—7th or 8th p

Local Notes.

—W. G. Browne, Dentist, 33½ Whitehall street.
sep28—dtf

—American Food for American infants. Victor Baby Food. Best in the market.
feb3—d1y thur sun tues

—The most wonderful discovery of the age—the best blood purifier in the world—Hunnicutt's Rheumatic Cure is a safe and sure remedy for all kinds of Rheumatism and all disorders of the blood and muscles. For sale by Hutchison & Bro, 14 Whitehall.
86 feb13 tf—sun tues thur

Twenty Elephants all Performing Together.

"It is really worth ten times the admission fee to Forepaugh's mammoth show to see his great herd of performing Elephants. Their marvelous exhibitions of animal sagacity fill the juvenile mind with speechless surprise, and youth and old age gaze at these mastodonic marvels lost in wonder, love and praise."—Philadelphia, Pa, Daily Press.
The Great Forepaugh Show is to exhibit here on October 24 and 25.

Every one should come out Thursday night and honor Indiana's noble son, the great Voorhees. 76 oct2 d1t

JOHN RYAN
Is making a specialty of fine laces, and is selling them at very low prices.

GREAT EXCITEMENT.
The attention of the public is daily being attracted to the finest and best stock of
MEN'S, BOYS' AND CHILDREN'S
READY-MADE
"CLOTHING"
ever offered in this city, at unrivaled prices—prices that will suit all classes and purses. Our reputation is daily being established as the
"BOSS CLOTHIERS"
of the city. We have just received the following Nos. of suits mentioned below:

50 No 1574 Men's Brown Cassimere Suits at	$ 8 50
40 No 1214 Men's Gray Cassimere Suits at	8 00
50 No 3127 Men's Blue Mixed Suits at	15 00
60 No 1545 Men's Plaid Cassimere Suits at	11 25
75 No 3142 Men's Striped Cassimere Suits at	12 00
50 No 1211 Men's Scotch Cassimere Suits at	15 50
80 No 1506 Men's F'cy Plaid Suits at	18 75
25 No 1659 Men's Brown Plaid Suits at	11 65
100 No 1466 Men's Black Suits at	15 00
50 No 9655 Men's Black Suits at	25 00
100 No 4335 Men's Black Corded Cassimere Suits at	7 00

And to the Boys we say "COME" and examine our stock before spending your summer earnings elsewhere. Our stock of Boys' Clothing is inexhaustible, a few of which we mention below:

65 No 198 Boys' Gray Striped Cassimere Suits at	$ 7 00
75 No 110 Boys' Brown Striped Cassimere Suits at	10 00
60 No 4733 Boys' Black Corded Cassimere Suits at	6 25
50 No 323 Boys' F'cy Plaid Cassimere Suits at	5 00
25 No 2031 Boys' Brown Plaid Cassimere Suits at	9 00
20 No 533 Boys' Diagonal Suits at	18 00

and many other bargains in job lots too numerous to mention.
And the Children have not been forgotten. We have many things that will bring a smile to their bright faces. Our stock of Children's Clothing is unlimited and made to suit the most fastidious mothers. Below we give a partial list:

20 No 22 Children's Brown Plaid Cassimere Suits at	$ 3 50
25 No 583 Children's Diagonal Black Cassimere Suits at	8 00
50 No 546 Children's Fancy Plaid Cassimere Suits at	3 00
50 No 1310 Children's Brown Plaid Cassimere Suits at	4 50
20 No 322 Children's Gray Mixed Cassimere Suits at	2 25
25 No 83 Children's Brown Plaid Cassimere Suits at	4 25
25 No 287 Children's Brown Plaid Cassimere Suits at	6 75
25 No 303 Children's Blue Mixed Cassimere Suits at	5 00
50 No 272 Children's Black Corded Cassimere Suits at	4 75
65 No 107 Children's Fancy Plaid Cassimere Suits at	8 00

and many smaller lots at very low prices.
We have also just received the finest stock of OVERCOATS for Men and Boys of all sizes and at all prices. Our stock is far better and larger than we have ever before offered to our trade.
Our stock of Men's, Boys and Children's HATS is almost unbounded in variety and at very low figures. Men's wove Hats, from 50c to $5.00; Boys and Children's Hats from 25c to $3.00.
All these goods are strictly new goods and will be shown with pleasure.
We ask only a trial to prove all that has been said.
W. H. BROTHERTON.

JOHN KEELY'S
GRAND OPENING
OF FINE
FRENCH MILLINERY,
—ON—
MONDAY, OCT. 3
—AND—
TUESDAY, OCT. 4.
GALA DAYS
FOR THE LADIES!
They Will All Come!
'Twere a Mistake to Stay Away.
The immense new stock of Millinery will arrive by that time, and it is not exaggeration to say that no such a stock has ever been offered between Baltimore and New Orleans.
The Millinery Room Looking Like Fairy Land!
Thousands of dollars' worth of Fine Flowers, Feathers, etc! The whole spread out broadcast in order that the Ladies can see the magnificent stock to advantage!
The goods enumerated in the following list constitute a part of this really elegant stock, viz:
Shaded Feather Tips, $1 to $10 each.
Shaded Plumes, $1 to $10 each.
Birds in variety such as Pigeons, Humming Birds, Birds of Paradise, etc.
Breasts, Wings and Birds' Heads in great variety.
Beaded Hackles and Bands!
Shaded Hackles and Bands!
Merles---In Every Variety---At All Prices!
A Superb Line of Fancy Ornaments!
Satin Porcupine Straw Hats, in all the new shapes and shades, viz: Browns, Greens and Red!
Plush Hats and Bonnets, an immense line!
Beaver Hats and Bonnets!
Beaver Edged Hats and Bonnets!
Everything new in Satin Bonnets, Sealskin Caps and Turbans!
Feather Caps, a choice assortment!
Peacock Turbans! Merle Finished Turbans! Beaded Turbans! Elder Turbans! "Greve" Turbans!
Shaded and Dual Toned Surah Silks!
Shaded and Two Toned Satins!
Shaded and Two Toned Plushes!
PLUSHES! PLUSHES!!
Plushes in every conceivable shade at from $1.25 to $17.50 per yard!
Everything that can be sought for in Ostrich Plumes—in white, Black, or Ombre Shaded, in every grade from $1 to $25 each!
SPECIAL.
Two large cases of Imported French Pattern Bonnets will be on exhibition.
N. B.—In this, as in all other departments, Low Prices will rule at
JOHN KEELY'S.